If you want to Reach the Farmers of Allen County Advertise in the Weekly Sentinel.

The Fort Wayne Sentinel.

If you want to Reach the Farmers of Allen County Advertise in the Weekly Sentinel.

ESTABLISHED 1833. THURSDAY, OCT. 13, 1892. PRICE TWO CENTS.

Our Coat Department!

Every style of garment for women and children. Everything marked in plain figures. No fancy price on any garment.

Our Silk Department!

Pretty Novelties and Staple Silks.

Our Dress Goods Department!

All the novelties and latest things in Dress Stuffs at very low prices.

GEO. DeWALD & CO.

Cor. Calhoun and Columbia.

V. GUTERMUTH,

—THE—

LADIES' CLOTHIER.

EVERYTHING NEW.

23 CALHOUN ST.

SPECIAL SALE CONTINUED!

Ten dollar Dinner Sets for $7.

Twelve dollar Dinner Sets for $9.00.

Eight Dollar Tea Sets for $5.50.

Best quality of Toilet Sets in the city for prices this week—only $6.00, $6.00 up to $12.75 for "Warranted" First-Class Goods.

In a few days we will offer Special Sale on

STUDENT,

BOUQUET and

PIANO LAMPS.

Always Remember to Call on

WHARTON & CRATSLEY,

NO. 68 CALHOUN STREET.

M. APP

FOR

Footwear.

Stock Complete,

Styles the Latest,

Prices the Lowest,

AT

M. APP,

106 Calhoun Street.

J. G. Thieme & Son

TAILORS.

TROUSERS ✱ TO ✱ ORDER

—FOR—

$5.00,

$6.00,

$8.00.

SUITS ✱ TO ✱ ORDER

—FOR—

$20,00, $22.00, $25.00.

We Can Save You 25 Per Cent.

Cor. Columbia and Clinton Sts.

TWO MASKED MEN

With Revolvers Hold Up an Express Train

And Rob the Safe of Its Contents—They Then Make Their Escape in the Darkness.

COFFEYVILLE, Kas., Oct. 12.—The night express on the Denver branch of the Missouri Pacific railway was held up and the express car robbed between Caney and Tyro at midnight last night by two masked men.

When the train stopped at Caney at 11 o'clock, one of the robbers secreted himself on the forward platform of the combination express and baggage car. Shortly after leaving Caney the robber climbed over the tender, and with a heavy revolver ordered the engineer to stop the train. The engineer brought the train to a standstill and the robber cut the combination car from the train and compelled the engineer to draw the car to a deep cut about half a mile farther east.

Here the other robber made his appearance and both began firing their revolvers. The express messenger was ordered to open the door of the car and after several shots were fired through the panels he complied. One of the robbers entered the car while the other remained on guard outside. The messenger opened the safe and the robber, hastily grabbing the packages and envelopes which it contained, placed them in a small sack and jumped from the car. They then ordered the engineer to back the car to where the train was left standing, and after firing a few more shots as a warning, disappeared in the darkness.

Both robbers wore heavy black masks and their clothing was spattered with mud, indicating that they were mounted and had ridden hard. The express messenger claims that he does not know the value of the booty secured. The express officials and railway men at different points along the line claim that the robbers did not secure $500, if indeed, they got that amount. When the train reached Tyro the watchman was told of the robbery, but no effort was made to get a posse and pursue the robbers. This morning the railway people sent a squad of officers to Tyro and will begin an active search for the men.

THE BIG STRIKE.

Troublesome Times Ahead for the Trunk Lines.

COLUMBUS, Ohio, Oct. 13.—The strike of the Big Four switchmen culminated in several outbreaks of violence yesterday, but quiet was quickly restored by prompt action of the police. About 10 o'clock yesterday morning the company attempted to move cars in the east yards with non-union men, but a committee of the strikers quickly gathered about the new comers and induced them to leave the yards. No further attempt to move cars was made until the afternoon. In the meantime Superintendent Higgins discharged all yard employes now out on the strike. About 2 p. m., when several strikers boarded a switch engine in the west yards and attempted to interfere with the engineer, they were at once arrested. A committee of the Hocking Valley switchmen waited upon Superintendent Robbins and demanded the Cincinnati wage scale. They were told that President Waite was out of town, and agreed not to enforce the demand until he returned and heard the petition.

FELL INTO AMBUSH.

A Massacre of Native Indian Troops in the Chin Hill.

CALCUTTA, Oct. 13.—A massacre of native Indian troops, attached to the British forces, has occurred on the Chin Hill. A company of natives fell into ambush while traversing a district in the hills and were overpowered by a large body of Chins. Seventeen of the natives were killed. A detachment of British troops was sent to the vicinity and has had frequent skirmishes with the enemy, but no decisive engagement has yet been reported.

ONE BIG HOSPITAL.

Three Hundred Cases of Diptheria in a Single Township.

PLAIN CITY, Ohio, 13.—Jerome township, this county, is one big hospital. Every school in the township is closed, and it is estimated that within a radius of four miles there are 300 cases of diphtheria. Scarcely a family has escaped. All the surrounding country has quarantined against the township and patrols guard all the roads. Not a particle of business is being done and all farm work is suspended.

THE FIRE DEMON

Totally Wipes Out a Western Village.

SIOUX CITY, Iowa, Oct. 13.—The little town of Salix, sixteen miles southeast of here on the Northwestern railroad, was wiped from the prairie last night by a fire of unknown origin. The 600 inhabitants are mostly homeless, but the weather is warm, and no immediate suffering will result.

MRS. HARRISON.

Her Condition is Slightly Improved Today.

WASHINGTON, Oct., 13.—Mrs. Harrison is reported at the white house this morning to be a little more comfortable than she was last night. Her sleep was restful.

A VALUABLE DISCOVERY.

Aluminum Tempered as Hard as Steel by a Quebec Blacksmith.

QUEBEC, Oct. 13.—Blacksmith Allard, of Levis, who has discovered the secret of tempering copper, has tempered a piece of aluminum. The test was made at the demand of a New York firm. Abbe La Flamme, the renowned scientist, examined the tempered metal and gave Allard a certificate to the effect that the aluminum was tempered as hard as steel could be.

FATALLY SHOT.

A Drunken Brute and His Revolver at Play.

Marching Through a Crowded Train, Shooting at Random He Sends a Bullet into James Kelly.

KOKOMO, Ind., Oct. 13.—James Kelly, a wood enameller of this city, was probably fatally shot on a Lake Erie special train this morning, while returning from the Peru barbecue. One bullet cut through his right hand and the second entered his left side. Surgeons have probed for the ball, but without success and his condition is critical. His assailant is unknown. He marched through the car swinging a revolver and shot at random. It is said he left the train at Bennett's switch. The officers are looking for him.

KILLED BY HIS MISTRESS.

A Strange Bartender Shot and Instantly Killed.

CHICAGO, Oct. 13.—Fritz Schmitt was shot and instantly killed by Grace Smith at 1:45 o'clock this morning. Schmitt was a bartender, twenty-three years of age and had lived with the Smith woman up to three weeks ago. Last night they met on the street and Schmitt persuaded the woman to accompany him to Adolph Novak's saloon at No. 495 Clark street. After sitting in the saloon for some time they went up stairs to room 12. The couple were heard quarrelling by the occupants of the adjoining rooms, but it was not until the sound of three shots rang out that anything wrong was suspected. When the people of the house rushed in they found Schmitt dead on the floor with three bullet wounds in the head and a .22 caliber lying by his side.

CHOLERA RIOTS.

Christians and Jews Get Into a Sanguinary Conflict.

LONDON, Oct. 13.—Serious cholera riots have occurred in the town of Ostrovo, in Poland. A sanguinary conflict took place between Christians and Jews, and the situation assumed such a threatening aspect that the authorities were forced to call upon the military to put down the rioters. A body of troops was dispatched to the place and after vigorous action succeeded in suppressing the disorderly element. Fears of a cholera epedemic at Marseilles have been heightened by the occurrence of five deaths from suspicious sickness.

GRAND BANQUET

At Which the German Emperor Was the Guest of Honor.

VIENNA, Oct. 13.—A grand banquet was given at the Schoenbrunn chatteau last evening in honor of the German emperor. Ninety-two covers were laid. In addition to Emperor William and Emperor Frans Joseph, there were present all of the Austrian archdukes and cabinet ministers. After the banquet the two emperors, accompanied by their suites, attended the performance at the Burg theatre, which was filled by a brilliant audience.

AND STILL THEY COME.

Ex-Governor Cox, of Ohio, Will Battle for Cleveland and Tariff Reform.

NEW YORK, Oct. 13.—A special from Cincinnati says: "The fact may be set down that Judge Jacob D. Cox, a distinguished republican and ex-governor of Ohio, will next month cast his vote for Cleveland and Stevenson. Judge Cox has been all his life a steadfast and consistent republican and his views have always been held in great respect by his party. The announcement of his change will be a thunderbolt."

GILMORE'S BAND.

A New Director Appointed to Take Mr. Gilmore's Place.

ST. LOUIS, Oct. 13.—At a meeting of the members of Gilmore's band yesterday a committee was appointed to secure a new leader. An offer has been made to Prof. D. W. Reeves, director of the Providence, R. I., cadet band, and it is believed he will assume the leadership of the famous musical organization.

AFTER BURGESS M'LUCKIE.

Warrants for His Arrest Sworn Out in Ohio.

YOUNGSTOWN, Ohio, Oct. 13.—E. O. Christy, in the employ of the Carnegie company, has sworn out a warrant charging Burgess McLuckie with treason and being a fugitive from justice in accordance with the Pittsburg bench warrant. McLuckie is in the hands of friends and will surrender today. His counsel say the attempts to extradite will be fought in all the Ohio courts.

COLUMBUS DAY IN CHILI.

The Italian Colonies Make it a Holiday.

VALPARAISO, Oct. 13.—The Italian colony in this city celebrated Columbus by giving a banquet. A facsimile of the caravel Santa Maria was saluted by the ships in the bay. In all the ceremonies the United States flag was prominent. The day was regarded as a legal holiday in Santiago, Conception, Iquique and other cities throughout the republic.

The following mysterious looking invitations with skull and cross bones in one corner have been received by the members of the D. D. M. club: A meeting of the D. D. M. club is called at —street, October 14, at half past twelve o'clock sharp, to inspect a Chicago microbe.

THE BARBECUE.

An Immense Gathering of Democrats at Peru.

They Come From Various Points and Have a Great Meeting—Fort Wayne Says Win Honors.

The large crowd of people from this city who attended the democratic barbecue at Peru yesterday, returned at 3 o'clock this morning and report having had a magnificent time.

The Wabash train bearing the Jeffersonian and Hendricks clubs of this city, with some six hundred other passengers from this city, arrived at Peru at 5 o'clock, and the boys, headed by the City band, marched to their uptown hotel, being cheered along the route by the immense multitude of people on the streets. In the evening our boys, wearing silk hats and linen duisters and carrying canes, 200 strong, were given the place of honor, with the city band, at the head of the immense procession, and won many compliments for their handsome appearance.

The barbecue grounds were located one mile west of the city, and here the speaking took place. The parade reached the barbecue grounds at 12 o'clock, and there was at once a rush for the table laden with beef and bread. The speakers, were introduced at 1 o'clock. Governor Francis spoke from one stand, ex-Governor Hubbard from another, and ex-Governor Gray from the third. Following them Claude Matthews, Congressman Martin and ex-Congressman Matson talked.

The day's exercises closed with a night parade and speaking. It is estimated that over 30,000 strangers were in the city. It was one of the most enthusiastic great crowds that ever came together for a single purpose, and Peru still claims the honor of being the greatest barbecue town in America.

During the speaking the grove was crowded, yet so great was the crowd in town it seemed as though but a small proportion of it was listening to the orators. When the speaking was over the crowd at the grove again joined the crowd in town. Streets and business houses were filled with the pushing throngs and during it all there was good order. There were twenty-five or thirty bands present from different parts of the state. The railroad agents say that the various roads centering in Peru sold 20,000 tickets.

DON'T KNOW YET,

Says James G. Blaine, of the Great State of Maine.

He Spends the Night With Reed and Talks Over the Political Situation.

NEW YORK, Oct. 13.—Ex-Secretary of State Blaine, who is stopping at Ophir farm, the residence of Whitelaw Reid, did not arise until late this morning. He took breakfast with Mr. Reid at 11 o'clock. He informed the reporter of the United Press that he had nothing to say to the public. "In fact," he added, "I could say nothing interesting." He was willing to talk on any topic except politics. Among the subjects talked of between Mr. Blaine and Mr. Reid, was the vice presidential candidate's letter of acceptance. Mr. Reed has not written a line and deferred the matter until he could have a talk with Mr. Blaine. Mr. Reed informed the reporter of the United Press that he would give his letter of acceptance out next week. He said that it would be a short one. Mr. Blaine will meet a number of the most prominent republican leaders tonight at a dinner given in his honor by Mr. Reid. Among those invited are Chairman Carter, of the republican national committee; ex-Chairman Clarkson, of the national republican committe, and Mrs. Jos. Manley. Mr. Platt, is also likely to be present. It is expected that at tonight's gathering it will be definitely settled whether Mr. Blaine will make any speeches during the present campaign, and if any, how many and at what places.

AT AN END.

The Soldiers Leave Homestead, Penn., Today and the Great Strike is Over.

HOMESTEAD, Pa., Oct. 13.—The military espionage that has been kept over this town for ninety-five days came to an end this morning. Almost the entire population of the town gathered to witness the departure of the militia, but there was no demonstration of any kind. At 10 o'clock every vestige of the camp was removed and the men marched to Munhall station and boarded the special train which was in waiting. After the departure of the troops the crowd dispersed and the town took on its wonted quiet. General Wiley said to a reporter that while no further trouble was anticipated the troops would be held in readiness and should circumstances require they would quickly return to Homestead. Sheriff McClimey's force of deputies now numbers thirty men. Mr. Frick visited the works this morning, but declined to be interviewed.

SWITCHMEN MAY STRIKE.

NEW YORK, Oct. 13.—A New York Central switchman informed a reporter of the United Press this morning that the switchmen on the road were likely to strike this afternoon. One of the union men said that the men were only waiting for additional particulars of the strike to go out at once. The railroad officials do not put much credence in the statement. They say that the defeat the Buffalo switchmen suffered has taught the men all along the line a lesson.

THE BIG FOUR.

COLUMBUS, Ohio, Oct. 13.—Everything is quiet in the Big Four yards today. A large force of police are still there, and the strikers are keeping their distance. Two of the old men went back to work this morning, and eight new men have taken the places of the strikers. Considerable work is being done in the yards today, and the officials think that by tomorrow everything will be running as usual.

OFFICERS OF IRON HALL

Will Very Likely Go Where Insurance Business Don't Pay.

INDIANAPOLIS, Ind., Oct. 13.—The Marion county grand jury this afternoon made its final report and returned indictments against the officers of the late Order of Iron Hall. They are indicted on the charge of embezzlement.

LOCAL LINES.

A. J. You speaks at Garrett tomorrow.

Mrs. John Scherer, of No. 12 Erie street is seriously ill.

In a few weeks a wedding will take place on South Hanna street.

Mrs. George Rockey, of Columbia City, was in the city yesterday.

The Grace church will give social in the church parlors this evening.

Claude Walters has returned from a visit to his mother at Marion, Ind.

A. C. Parsons, of Muncie, and E. J. Nash, of Bradford, Pa., are at the Randall.

J. Gordon and Mamie Quinn, of Delphi, registered at the Randall last night.

Mrs. Fry, who has been dangerously ill for the last few weeks, is fast convalescing.

Miss Theresia Huber, who has been very ill for the past two weeks, is able to be out again.

The great Clara Morris will appear at the Masonic Temple, Thursday evening, October 20.

Miss Nona Martin, of Decatur, is visiting Mr. and Mrs. Coy Taylor, of Lafayette street.

John W. Hayden and Joseph L. Gruber speak at Center school house next Wednesday.

Late arrivals at the Aveline are H. A. Bell, Springfield; H. C. Kelly, Chicago; A. Sullivan, St. Louis.

The great sensational "Waifs of New York," will be the attraction at the Temple Saturday night.

B. Trentman, jr., shipping clerk of A. C. Trentman, with his family, went fishing up the St. Joe, today.

Mrs. Chinworth, of Spy Run avenue, who has been seriously ill for several months, is now convalescent.

The ladies of the west end section of Trinity parish will give a social and dinner this evening from 5 to 8 o'clock.

The popular Entre Nous will hold their first meeting of the season at the residence of Mrs. Lizzie Golden this afternoon.

Mr. and Mrs. August Hohman, of Brooklyn, are the guests of their parents, Mr. and Mrs. Hohman, of the south side.

Miss Lizzie Doughter has returned to her home in Huntington, after a pleasant visit with Mrs. Cowe, of Madison street.

The first program of the Morning Musical will be given at the usual time and place, tomorrow, Friday morning, October 14.

Late arrivals at the Wayne are H. S. Isman, Jackson, Mich.; J. W. Baldoof, New York; P. F. Leach, Chicago, and T. B. Hindel, Chicago.

Mrs. Pixley entertains the ladies of the Congregational church this afternoon. An election of officers will also take place at the same time.

The Christian Endeavor social which was to have been given at the home of Rev. Boggs has been postponed on account of Mr. Boggs' absence.

Joseph Murry, of Colorado, was expected to address the Fort Wayne republicans on Oct. 22, but the matter has not yet been definitely settled.

Loyal lodge, No. 182, K. of P., met in their hall in the Bass block last night and conferred the second degree upon Geo. B. M. Bower, M. D., of this city.

The democrats will hold a high pole raising at Hunterstown Saturday evening. Hon. W. F. McNagny will speak. The Hunterstown band will be present.

The company supporting that excellent comedian, Mr. James T. Powers, who appears at the Temple tomorrow night, includes Peter Daly, Rachel Booth, Delia Stacey, W. Wallen, Louise Sylvester, J. Herbert Mack, Rose Cook, Frank Howard and Frank Kendrick.

The children's class of Miss Farnan's Dancing School will meet Saturday p. m.

How's This for a Fish Lay Out?

Kennebec Salmon.
Butter Fish.
Blue Fish.
Mackinaw Trout.
Pickerel.
Black Bass.
Fresh Cod.
Haddock.
Red Snappers.
Pan Fish.
All fish cleaned ready to cook.
Telephone 451.

LEWIS' NEW FISH MARKET,
38 Harrison street.

We have just received our second order of 5 and 10 cent goods. Call and examine our stock before buying elsewhere. 235 Calhoun street.

CUPID IN CLOVER.

The Little God Kept Very Busy About this Time—Meyers-Hobrock Nuptials.

Yesterday at the home of Mr. and Mrs. Fred Eckart, on East Wayne street, occurred the marriage of their daughter, Miss Carrie, to Mr. Louis Schmidt. Mr. and Mrs. Schmidt left last evening on the limited for the east, and after a stay of two weeks will return to this city, and be at home at 272 East Washington street.

A very charming event in French circles occurred last Tuesday evening when Mr. Frank Farragay and Miss Pauline Schaley were united in marriage by Justice Wilkinson. About thirty friends were present to witness the ceremony. A bountiful supper was served to the guests and dancing was indulged in.

Last evening, at his residence on Montgomery street, Pastor Northrop, of the First Baptist church, united in marriage Miss Laura Swain and Mr. Andrew Smith, both of this city. Only a few friends were present to witness the ceremony and extend congratulations. Mr. and Mrs. Smith will make their home in this city.

At 6:30 o'clock last evening, at the home of and Mrs. J. W. Beaver, on Chicago street, Miss Sally Bowers and Mr. William S. Cramp were united in marriage. The ceremony was performed by Rev. A. W. Seabrease and only a few relatives and intimate friends were present. The bride is well known in this city, and the groom is a clerk in the People's store. Mr. and Mrs. Cramp will take home in a few days at 84 West Washington street.

Last evening, at the beautiful home of Mr. and Mrs. J. C. Peters, on West Wayne street, occurred the marriage of their neice, Miss Sophia Meyers, to Mr. J. H. Hobrock, of the Pennsylvania company. The ceremony was performed at 5 o'clock by the Rev. C. Gross, of Emanuel's Lutheran church. Miss Margaret Lang, a sister of the bride, assisted as maid of honor and was becomingly attired in a pale green India silk. Mr. A. C. Hobrock, a brother of the groom, acted as best man.

The large front parlor was beautifully decorated with bride roses and potted plants and during the ceremony the bridal party were prettily grouped under a canopy of smilax and white roses. In the room just back of this, yellow roses filled the vases and were arranged in every available spot. After the ceremony the bride and groom and guests repaired to the two large dining rooms, where pink roses decked the tables and peeped from every nook and cranny. An elaborate three course supper was served. The bride wore a gown of white Bengaline silk, trimmed with white crepe and lace, and a tulle veil fell in graceful folds over the face and to the end of the train. Mr. and Mrs. Hobrock dispensed with a wedding tour and went immediately to their home, 100 Fairfield avenue, where they will be glad to receive their friends after October 15. The guests were Mr. and Mrs. J. H. Meyer, Mr. and Mrs. A. G. Meyer, of Grand Rapids; Mr. A. C. Hobrock, of Plymouth, Ind.; Messrs. and Mesdames H. C. Paul, J. A. M. Storm, J. J. Kern, F. C. Baade, H. H. Lepper, F. A. Meyer, L. C. Breimier, F. C. Meyers, Mesdames J. H. Hobrock, Fred Meyers, B. Becker, William Paul, the Misses Ada M. Grove, the Misses Mrs. Albrecht, Misses Clara and Emma Paul, Emma Bayless, Carrie and Anna Hobrock, Emma and Sophia Becker, Mary Sibray and Maggie Lang, Messrs. G. L. Hackius, Dr. W. F. Meyers, C. A. Paul, W. C. Paul, E. L. Hobrock, M. H. Hobrock, Henry Meyers, George Meyers, Will Scheiman, Will Lang and Will Kern.

Tomorrow evening at 7 o'clock, at Toledo, will occur the marriage of Dr. U. G. Lipes and Miss Addie Magoe, of Warsaw. Dr. Lipes is one of the prominent physicians of this city, and Miss Magee is scharming young lady of Warsaw, Ind. Dr. and Mrs. Lipes will reside in this city on their return from their wedding journey.

The engagement of Miss Belle Eldrid, of Baker street, and Mr. Will Poyser, is announced.

The light-footed muse of the gods reigned supreme last evening at the Sons of Columbus' hall on West Wayne street. The ceiling was beautifully decorated with the stars and stripes and on the walls were conspicuously displayed pictures of Columbus. Reincke's orchestra furnished the music for the dance program and the grand march, in which about sixty couples participated, was led by Miss Josie Mansul and Mr. Will Rohan. The young gentlemen of this order always give pleasant entertainments.

A number of young gentlemen of this city met at the Morton club rooms last evening and organized a social dancing club. They will secure a suitable hall and will give an informal reception and dance every two weeks during the coming season. Only one rule was made, and that positively forbids full dress affairs. The young gentlemen meet next Monday evening to make arrangements for the first reception.

The republicans will raise a high pole on next Wednesday evening on the corner of Gay and Harrison streets. The Tippecanoe club will turn out with the First Regiment band. The Railway and Soldiers' and Sons' Union club have been invited to participate.

A social will be given this evening at the English Lutheran church by the young ladies society.

THE COURTS.

James Burns is Adjudged Insane.

He Attempts to Kill His Mother—The Boy's Nerve as Found in the Courts.

This morning at the county jail Justices James Wilkinson and Chas. Hays with Drs. Stemen and Boswell held an examination for the purpose of determining the mental condition of James Burns, a young man, twenty years old, who lives on McLaughlin street. By his evil habits he has become mentally demaged and yesterday attempted to kill his mother. He was taken charge of and conveyed to the county jail. At the examination this morning he was adjudged insane and will be taken to the asylum at Richmond.

COURT COLLINGS.

There was no police court this morning.

Justice Ryan is on duty again after a two days' illness.

Turnkey Lindsley went out into the country today to arrest a man for stealing a watch.

J. Herman Hobrock and Sophia Myers, Louis W. Schmidt and Carrie C. Eckart have been licensed to wed.

The inventory and appraisement in the estate of Felix Itoy has been filed.

Justice Franze acquitted Gottlieb Knoble of the charge of assaulting Frank Hake.

Abel Blondoiet was adjudged insane today and will be taken to the asylum at Richmond. THE SENTINEL has before alluded to his case.

Samuel Benerlin, who was accused of stealing a sheep from Peter Bernhardt, was discharged by Justice Wilkinson.

Suit to quiet title and cancel a mortgage has been brought by Daniel Notestine against Peter Notestine and others; J. J. Jenkinson, attorney for the plaintiff.

Mary E. Cruthers has brought an action against Elisha Livingstone and others, to quiet a title to real estate; J. J. Wilkinson, attorney for plaintiff.

Elisha A. Miller was given a preliminary hearing before Justice Wilkinson yesterday on the charge of bastardy, the plaintiff being Jennie Donnelly. Miller was bound over in the sum of $500 and promptly furnished bail.

Last night, while Mr. and Mrs. Daniel Overly, living on the Piqua road, were away from home, their house was entered by burglars. The second an entrance through a kitchen window, and after going through bureau drawers and overturning many articles, left without having secured anything of value.

Justice Wilkinson acquitted Mrs. Snyder of the charge of provoke on Mrs. Procter, and also the former's son, Geo. Snyder, for malicious trespass. Mr. Procter was fined for working on Sunday.

Tuesday night some thief pulled up and carried away all of Conductor Charles Matatt's grape vines, fourteen in number, from his lot, corner Horace and Thomas streets. A young man who was passing by thinks he recognized the thief by a dog which accompanied him and Matatt will take steps to bring the thief to justice.

AT AVILLA.

Nearly 2,000 People Present at the Celebration.

Yesterday was a great day for the little town of Avilla. Nearly 3,000 visitors had gathered to help celebrate Columbus day. The exercises consisted of blessing the three Catholic bells which were named after the ships of Columbus, as follows: The Santa Maria, Nina and Pinta. The ceremony was conducted by Vicar-General Brammer, of Fort Wayne, assisted by other clergy. After dinner a grand parade took place, after which further exercises were conducted, Father Duemig acting as chairman. The principal addresses were delivered by Hon. P. S. O'Rourke, of Fort Wayne, and ex-Governor Albert G. Porter. W. W. Sharpless delivered an address and Miss Harriet Baker gave a fine recitation.

The celebration closed in the evening with a grand torchlight procession, and a four days' fair will follow this. Among the visiting clergymen were Fathers Brammer, of Fort Wayne; Buckleman, of Elkhart; Yen, of Goshen; Foust, of Auburn; Young, of Garrett; Sufowitch, of South Bend; Gundling, Benslin.

DROPPED DEAD.

Charles Geary Receives Sad News This Morning.

Charles Geary, residing on Lewis street, received the sad intelligence this morning from Kansas City that his son had dropped dead from heart disease. The young man went to Kansas City a year ago. He was aged twenty eight years and is well known in Fort Wayne. The parents have telegraphed for a fuller description of the man who died in the hopes that the senders of the sad message might be mistaken.

At 2 o'clock they had received no reply. Should it be their son the body will be brought to this city for interment.

WILL BE STARTED AT ONCE.

A New Industrial Building to be Erected by the Relief Union.

The ladies of the Relief union held an important meeting yesterday afternoon and decided to commence at once the erection of a new industrial school. The building will be two stories high and will cost about $1,300. Messrs. Wing & Mahurin have very kindly agreed to furnish the plans for the building and as soon as completed, figures will be received and the contract let. It is expected that the building will be completed and ready for occupancy this fall. The ladies feel with the new building they will be able to do greater work than ever before.

PUT YOUR MONEY

In the Box and the Motor Man Will Do the Rest.

He Says General Manager Robinson and the Conductor Will Step Down and Out November 1st.

Rev. Aaron Worth, candidate for governor of Indiana on the prohibition ticket, arrived in the city last evening. Rev. Worth was seen by a SENTINEL representative early this morning, at the Rich hotel. He said: "I came in from Lerwill late last night, where I spoke earlier in the evening to an enthusiastic audience. I also spoke in the afternoon at Columbia City. I am kept pretty busy, I assure you. In fact, I have spoken almost twice a day for the past thirteen weeks and have been in every county in the state excepting four or five. I will be back here and speak on Monday, the 17th. I expect to go from Fort Wayne to Angola, Ligonier, Decatur and then to the southern part of the state. I tell you the prohibition party was never in better shape. The Cincinnati convention put us 50 per cent. ahead of where we have been in the past. I can say that I think we will poll at least 20,000 votes in this state and think the figure will be far exceed this. We are making a vigorous canvass in Indiana. There are twenty other regular speakers out stumping the state besides myself. On the week before election we will have speeches in every township in the state. Two years ago we polled 13,000 votes."

Rev. Worth is a hardy built, pleasant faced, gentleman. His home is near Portland, in Jay county. He has a vigorous constitution or he could never stand the strain of thirteen weeks' constant speech-making. Those who have listened to him say that he is an eloquent and earnest talker. Mr. H. C. Schrader, of the firm of Schrader & Wilson, of this city, is an enthusiastic prohibitionist. He recently said to THE SENTINEL that he thought the prohibition party would poll not less than 500 votes in this county alone. "We haven't as much money as the two other parties but we are making an earnest fight. The principles of the prohibition party are of more consequence to the American people than all the issues of the other two parties."

Eli F. Ritter, who has been taking an active part in the state campaign, says:

"The prohibition party has the best organization in Indiana today. There isn't a single locality in the state in which we haven't some one we can communicate with. It is remarkable how many conversions there have been since the republican state convention."

LOCAL LINES.

Otto Oberlin, of Boston, is in the city.

George Leist, of Elida, Ohio, is the guest of his son-in-law, Dr. Enslen.

Miss May D. Johnston, of Lansing, Mich., is a guest of the Aldine hotel.

Dan Deary and wife returned from their wedding trip on train No. 25 today.

Mrs. C. A. McClellan, of Auburn, is the guest of her daughter, Mrs. E. L. Sivers.

Clara Morris is being billed to appear at the Temple on Thursday, October 20.

Engineer Chase, who was hurt in a railroad wreck not long since, is sitting up today.

P. H. Monks, of Toledo, the well known general freight agent of the Blue Line, is in the city today.

Carrie King has applied at the city clerk's office for permission to make $50 improvements on a frame house.

Frederick Martin, of Johns street, last night celebrated the fiftieth anniversary of his birth by giving a party to a number of his friends.

The Catholic Knights lodge, No. 103, will hold a drill in their hall in the Catholic library building this evening. Other business will be transacted.

E. F. Liebman has applied for permission to make repairs on a store building on lot 41, old plat addition. The probable cost of the repairs will be $800.

Tomorrow evening Mrs. John McLean will entertain a number of friends at progressive pedro in compliment to Miss Agnes Seabrease' friend, Miss Florence Whiting, of Flint, Mich.

Mrs. H. T. Simpson, of Clifton Forge, Va., who is visiting in our city, her former home, is stopping at the residence of Mrs. C. H. Newton, 56 Dauglas avenue, where her friends can see her. Her husband, who was formerly an official of the Wabash railroad here, is now holding an important position with the Chesepeake and Ohio railroad.

Winkelmeier Bros. have received a new pall-bearers coach, which they will use in cold weather so as not to freeze the occupants. The upper portion is set with French plate glass entirely around, so passengers inside have an opportunity to view their surroundings. The boys have christened it the "Palace coach."

Nebraska on wheels left last night for Huntington, Wabash and Peru, where they will give exhibitions. From Peru they go to Chicago and from there possibly to Wisconsin. The cars are expected to be back to Omaha by the 20th of October. The train started from Omaha on the 20th of September and has been in Illinois, Ohio, and Michigan.

PROHIBITION CANDIDATE

Rev. Aaron Worth, Candidate for Governor, in the City.

He Will Speak in Fort Wayne on Monday Next—He Says the Prohibitionists are in Good Shape.

Rev. Aaron Worth, candidate for governor of Indiana on the prohibition ticket, arrived in the city last evening. Rev. Worth was seen by a SENTINEL representative early this morning, at the Rich hotel. He said: "I came in from Lerwill late last night, where I spoke earlier in the evening to an enthusiastic audience. I also spoke in the afternoon at Columbia City. I am kept pretty busy, I assure you. In fact, I have spoken almost twice a day for the past thirteen weeks and have been in every county in the state excepting four or five. I will be back here and speak on Monday, the 17th. I expect to go from Fort Wayne to Angola, Ligonier, Decatur and then to the southern part of the state. I tell you the prohibition party was never in better shape. The Cincinnati convention put us 50 per cent. ahead of where we have been in the past. I can say that I think we will poll at least 20,000 votes in this state and think the figure will be far exceed this. We are making a vigorous canvass in Indiana. There are twenty other regular speakers out stumping the state besides myself. On the week before election we will have speeches in every township in the state. Two years ago we polled 13,000 votes."

Rev. Worth is a hardy built, pleasant faced, gentleman. His home is near Portland, in Jay county. He has a vigorous constitution or he could never stand the strain of thirteen weeks' constant speech-making. Those who have listened to him say that he is an eloquent and earnest talker. Mr. H. C. Schrader, of the firm of Schrader & Wilson, of this city, is an enthusiastic prohibitionist. He recently said to THE SENTINEL that he thought the prohibition party would poll not less than 500 votes in this county alone. "We haven't as much money as the two other parties but we are making an earnest fight. The principles of the prohibition party are of more consequence to the American people than all the issues of the other two parties."

Eli F. Ritter, who has been taking an active part in the state campaign, says:

"The prohibition party has the best organization in Indiana today. There isn't a single locality in the state in which we haven't some one we can communicate with. It is remarkable how many conversions there have been since the republican state convention."

A number of friends were pleasantly entertained by Miss Clara DeWald last evening at her home on the south side. A few games of cards were played but the most enjoyable feature of the evening was the history contest in which Miss Millie Heid and Master Ralph Chapin took the lead, although all the guests were exceedingly well informed. Those present were Misses Millie Heid, Eva Lamar, Abbie Doty, Helen DeWald and Messrs. Ralph Chapin, Frank Creighton, Adam Tamar and Frank Davis.

Gottlieb Haller, of No. 366 South Calhoun street, used to be a republican, but is now an enthusiastic supporter of Cleveland and Stephenson. Gottlieb's enthusiasm has prompted him to make a display of some kind, and he is going to raise the highest pole in town in a few days. The pole will be sent skyward somewhere in the neighborhood of the corner of Calhoun and Dawson streets, and it is quite likely the various democratic clubs of the city will be present to assist in the ceremony.

The Standard Medicine company is being reorganized in this city with Dr. J. W. Youngs, as president, and Dr. Newman, as general manager. Dr. Newman lives in Detroit and has for a number of years been at the head of the Kickapoo medicine company. Dr. Newman is now in the city making the necessary arrangements to put up Malonia, the great nerve tonic.

The subscription committee appointed at the last meeting of the Wayne club are soliciting subscription today. They have met with splendid success. In the last two or three days they have collected over $3,000. The club is now on a solid financial basis and will have money in the treasury when the the club opens, after the furniture and fixtures are all paid for.

The young men's class in calisthenics meet for the first time this winter this evening in the City Y. M. C. A. gymnasium, under the direction of Dr. J. D. Hawks. The young men's classes will be on Monday, Thursday and Saturday. The boys' class will be on Wednesdays at 4:30 p. m. and Saturdays at 10 a. m.

A few friends were pleasantly entertained at cards last evening by Mr. and Mrs. F. K. Schuler at their home, 107 Wells street. After a number of exciting games, dainty refreshments were served. The participants were: Misses Hanna Walker, Martha Grosh, Sadie Petit and Mr. Gust Grosh.

H. H. Shaw, New York; W. C. Botsch and wife, Washington, D. C.; Chas. Irades, New York; E. D. Scott, Cleveland; I. Hersch and Frand P. Ford, of New York, are late arrivals at the Wayne hotel.

Carroll Johnson is underlined at the Temple next Monday in "The Gossoon." The play is bright, clean and healthy, and Johnson renders some very pretty songs during its progress.

A MISTAKE.

Easy to Make, But Serious in its Consequences.

Thrilling Details of a Remarkably Narrow Escape.

May be a Surprise to Some, but a Wholesome Lesson to All.

A mistake.

Did you ever think, or do you fully realize what a mistake may mean?

The engineer makes a mistake in the signals and the train, freighted with its hundreds of lives, is dashed to destruction; the pilot makes a mistake in his l cation, and the ship is wrecked upon a hidden and dangerous reef; a doctor makes a mistake in diagnosing the disease, and while treating the wrong affection, allows the real disease to gain headway, and perhaps become incurable.

A mistake is often fatal.

A friend of the writer, a most estimable lady by the name of Miss E. A. Durell, who lives at Sandwich Centre, N. H., came near being the victim of a mistake of the above character.

She fell very ill, and her trouble was pronounced first one disease and then another and another, she, meanwhile, growing constantly worse.

In speaking of her affection, she said;

"For years I was troubled with weak nerves and had a stomach affection.

"Some called it heart disease, others congestion of the liver, and others still malaria, inflammation of the stomach, etc.

"I was confined to my bed, could keep nothing on my stomach, and ached so intensely all through the system that life was almost unendurable.

"Then I took Dr. Greene's Nervura blood and nerve remedy.

The result was truly marvelous. From the first dose I date my improvement. I am now in better health than for years previous.

"Words are inadequate to describe the wonderful curative properties which this remedy possesses. I am satisfied that the majority of ills can be cured by this excellent remedy. I deem it the best of all medicines."

Miss Durell got well, as she says above, and as the writer well knows by getting the right remedy, but how many people make a mistake in regard to their complaints and continue to treat the wrong disease. If a medicine does not make you better after a fair trial of it, you can depend upon it that you are treating the wrong disease.

You cannot afford to make a mistake in regard to your health, and if you have been using medicine or medicines which have made you no better, stop them at once and do as Miss Durell did, use Dr. Greene's Nervura blood and nerve remedy.

This remedy will cure when all others fail, and Miss Durell's statement and opinion above expressed—that it will cure the majority of ills—is borne out by both fact and experience. It does cure, and it cures the very worst cases, too, cases that have defied the skill of many eminent physicians and where the cause of the disease was unknown or very obscure.

All ordinary affections yield like magic to its wonderful restorative effects. It is purely vegetable and harmless and can be purchased at any drug store for $1.

You will make no mistake if you use this remedy, for it is not a patent medicine, but on the contrary is the discovery and prescription of the eminent Dr. Greene, of 35 W. 14th street, New York, well known as the most successful specialist in the treatment of nervous and chronic diseases, who can be consulted free, personally or by letter.

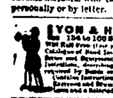

LYON & HEALY, 154 to 160 State St., Chicago. Will Mail Free (to any address) their newly enlarged Catalogue of Band Instruments, Uniforms and Equipments, 400 Fine Illustrations, describing every article required by Bands or Drum Corps. Contains Instructions for Amateur Bands, Exercises and Drum Major's Tactics, By-Laws and a Selected List of Band Music.

HUMANE SOCIETY NOTICE.

All parties having knowledge of acts of cruelty to animals or children will greatly favor and assist the Fort Wayne Humane Society by telephoning or writing such information to officer Moses Reed, corner Wayne and Barr sts. Telephone, No. 178.

Fort Wayne Sentinel.

BY E. A. K. HACKETT.

THURSDAY, OCT. 13, 1892.

OUR CIRCULATION.

State of Indiana, Allen county, ss:

Personally appearing before me, clerk of the Allen circuit court, Jos. F. Ervin, business manager of the Fort Wayne DAILY SENTINEL, who makes oath that the actual number of copies of THE DAILY SENTINEL delivered to subscribers and sold to newsboys and news agents, during the week ending Oct. 8, 1892, was as follows:

Monday, October 3	3,938
Tuesday, October 4	3,930
Wednesday, October 5	3,918
Thursday, October 6	3,939
Friday, October 7	3,948
Saturday, October 8	3,959
Total for the week	23,602
Average for the week	3,934

JOS. F. ERVIN.

Subscribed and sworn to before me this 10th day of October, 1892. D. W. SOUDER, Clerk.

THIS DAY IN THE PAST.

1492—First flight of birds, apparently just from land, over the ships of Columbus, and consequent exultation among the crew. Many cries of "Land," which proved false, so Columbus declared that anyman who deceived them again should lose his chance for the reward.

1812—Battle of Queenstown; two American columns under Colonel Van Rensselaer crossed the Niagara and took the heights, but were all captured next day.

1875—Jean Baptiste Carpeaux, sculptor, died in Paris.

1890—Associate Justice Miller, of the supreme court, died at Washington, aged 74. On the same day at the same place General W. W. Belknap, ex-secretary of war, died, aged 59. Professor James E. Thorold Rogers, political economist, died at Oxford, England, and Professor Austin Phelps, of Andover, at Bar Harbor, Me.

TONIGHT.

PRINCESS RINK—Meeting of the Kermiss committees.

BURTON CLUB—Regular meeting.

DEMOCRATIC POLE RAISING—Corner Walton avenue and Wayne streets.

SOCIALS—At the Grace church and Trinity Episcopal church.

RANDALL HALL—Democratic meeting addressed by S. M. Foster.

LODGES — Summit City, 30, A. O. U. W.; Goethe, K. of P.; Harmony No. 19, I. O. O. F.

WORLD'S MUSEUM—"The Westerner," in the Theater, and other attractions in the Curio hall.

A NEW dress indicates that the lively Lafayette Call is reaping its share of financial success.

THE city of Goshen will be compelled to borrow $10,000 to tide the city through the year.

AT the last election the democrats carried Indiana by 20,000, they carried Illinois by 30,000, they carried Wisconsin by 28,000 and they carried Iowa by 8,000.

DR. BRISTOL, who lectured on "Brains" at the Y. M. C. A. hall Tuesday evening, received much praise by the large audience present. He is a very entertaining speaker.

MRS. MAY WRIGHT SEWELL, of Indianapolis, has charge of the woman's work in connection with the world's fair and writes friends in this city that she expects to be here shortly and hopes to get our ladies interested in this work.

WE FEEL that the street railway company is making a great mistake in taking conductors from the cars. It has been proven in other cities that it is an utter impossibility for motor men to manage the cars successfully alone. Besides it is very difficult for old ladies and children to get on and off the cars unassisted on account of the very high steps. Let the company keep the conductors by all means.

CAMPAIGN issues are none the less important to the country, but the issue of life and death for our dear ones is apart from, and above all others. The president has universal sympathy in the affliction that has come upon his household.

AFTER a careful canvass of Illinois, the democratic state central committee of that state announces the belief that the commonwealth of Lincoln, Douglas and Grant will be carried for Cleveland and Altgeld by 15,000 majority. Cold sweat is standing on the foreheads of republican managers over this discovery.

SPEAKING of local and state taxes, the Logansport Pharos makes these strong points: "If the new law does not increase local taxes, why have such taxes been increased over a million dollars in the forty-six republican counties of the state. The only taxes that have been increased, where the new law has been honestly administered, are state taxes. Is there a patriotic son of Indiana who does not approve of that increase? That increase was recommended by a republican governor and his recommendation was concurred in by every republican member of the legislature. For our part we want to see the great state of Indiana out of debt. The present levy will materially reduce the debt and the only tax-payers that are protesting against are the great corporations of the state. They don't want to pay their just share of state and municipal taxes. The poor, beggarly corporations have appealed to the courts for relief, while the man who owns a little home and earns his daily bread by daily toil has cheerfully paid the increase demanded to reduce the state debt.

Tariff and Trusts.

A "trust" is a combination of all or of a controlling portion of the capital engaged in manufacturing any particular article.

The object of a trust is to control the output and so to manipulate prices in the interests of the parties to the trust.

Vastly more capital is required to control the output of the whole world in any particular article than is required to control the output of any single country.

Whatever limits or tends to limit the field of competition, makes easier the formation of trusts.

A high tariff shuts out the competition of all the rest of the world.

Therefore, a high tariff favors the formation of trusts.

A partially successful trust is a partial monopoly.

A completely successful trust is a complete monopoly.

To use the taxing power in the interest of monopolies, says Judge Cooley, is contrary to the spirit, if not to the letter, of a free constitution.

Therefore, a high protective tariff is contrary to the spirit, if not to the letter, of a free constitution.

Major McKinley impudently boasted to his victims at Elwood: "We bleed you, and you do not know it."

So, it is said, do vampires.

Trusts are the silent bleeders of the people.

It is fun for the vampires, but is death to their victims.

IN FAR KOREA.

Rev. Dr. Underwood's Interesting Lecture Last Evening.

A large audience was present at the First Presbyterian church, last evening, to hear Rev. Dr. Unnderwood, the Korean missionary lecturer. "Korea, said Dr. Underwood, "is a little country away off on the coast of China, bounded on the north by Mantchuria, China, the Japan sea on the east and on the south and west by the Yellow sea. It has a population of nearly 12,000,000 people; has eight states or provinces and 337 towns of over 10,000 population. Rev. Allen was the first missionary, who went there in 1884. Then it was a dangerous undertaking. Now there are thirty-two workers in the field and twenty-one more expected next year." Rev. Underwood has been in this country about a year, coming for his wife's health. He is an Englishman by birth. After visiting England he will return to Korea next year sometime. He left this morning on an early train for Marion, Ind., where he speaks.

PUBLIC INSTALLATION.

Allen Lodge, No. 3505, Hold a Public Installation.

Allen lodge, No. 3505, composed of colored Odd Fellows of Fort Wayne, met last night in Rich's hall, No. 254 Calhoun street, and publically installed officers. The lodge was assisted by John H. Jones, of Muncie, Indiana, who is past noble father of Gas Belt lodge, No. 3012, and Messrs. Flemming and Smith, of Marion, Ind. The installation serimony was very impressive. A large audience was in attendance. The officers installed were E. Keye, elective secretary; John Harrison, vice grand; Fred Gresham, noble grand; E. W. Elliot, past noble grand; Nat Bass, past noble father. Speeches were made by John H. Jones and Henry Bass, past grand master of council 111, of Richmond, Ind. After the installation ceremony an elegant supper was served and a social time indulged in.

CATHOLIC CIRCLES.

Services at the Cathedral This Month—Local News.

The Rosary devotions at the Catholic churches are being held every Wednesday and Friday evenings this month, and the meetings at the Cathedral are being largely attended.

Next Sunday the different churches in the city will celebrate Columbus' day and appropriate services will be held in all of them, a sermon being preached and other exercises held.

Yesterday Father James Quinlan was at Plymouth, where Columbus day was celebrated. He pleached at the church there in the morning to a large audience. Father Quinlan is an eloquent and interesting speaker, and his sermon is highly praised by the Plymouth people.

TURN OUT TONIGHT

And Hear S. M. Foster Reply to Judge Taylor's Speech.

There will be a large attendance at the meeting to be held this evening in Randall hall and which will be addressed by Mr. S. M. Foster. Many republicans who heard Judge Taylor's speech have announced their intention of being present. The meeting will begin at 8 o'clock sharp. Ladies are invited. Randall hall is located on Harrison street, next door to the Randall hotel.

The Advertising

Of Hood's Sarsaparilla is always within the bounds of reason because it is true; it always appeals to the sober, common sense of thinking people because it is true; and it is always fully substantiated by endorsements which, in the financial world, would be accepted without a moment's hesitation.

For a general family cathartic we confidently recommend Hood's Pills.

The best corks come from Algeria, where there are 2,500,000 acres of cork forest.

From Mrs. Henry Ward Beecher.

"40 ORANGE ST., BROOKLYN, N. Y., Feb. 11, 1890.

"I have used ALLCOCK'S PLASTERS for some years for myself and family, and, as far as able, for the many sufferers who come to us for assistance, and have found them a genuine relief for most of the aches and pains which flesh is heir to. I have used ALLCOCK'S PLASTERS for all kind of lameness and acute pain, and, by frequent experiments, find that they can control many cases not noticed in your circulars.

"The above is the only testimonial I have ever given in favor of any plaster, and if my name has been used to recommend any other it is without my authority or sanction."

MRS. HENRY WARD BEECHER.

The pine tree is said to attain an age of from 500 to 700.

KRUSE'S HEADACHE CAPSULS—WARRANTED.

OMAHA, Neb., May 5, 1891.

I have tried a great many remedies for headache, and KRUSE'S HEADACHE CAPSULS knock it quicker than anything I ever tried. D. W. MCVEA.

For sale by Gross & Pellen.

From Kalamazoo.

NORMAN LICHTY, Des Moines, Iowa:

Dear Sir—A box of HEADACHE CAPSULS were handed to me and I have used them with perfect success. They cannot be recommended too highly. Could not possibly do without them to sufferers with this common, though terrible, complaint.

J. ENSING, Kalamazoo, Mich.

Do not make a mistake in buying family medicine. Moffat's Pills cures all stomach and liver diseases, and purifies the blood. Try them.

Cover a nail with soap and it will then be easy to drive into hard wood.

The Wrong Side of Fifty.

Reader, have you passed the meridian of life? Are your joints getting stiff, your muscles and losing their elasticity? Are you troubled with lumbago? Are you, in short, in daily or occasional receipt of any of those admonitions which nature gives to remind people that they are growing old? If so, try a course of Hostetter's stomach Bitters, a most genial and agreeable mitigator of the infirmities of age, a rapid promoter of convalescence, and an effectual means of counteracting bodily decay. Good digestion, sound sleep, a hearty appetite, freedom from rheumatic twinges, are among the benign fruits that spring from the regular and persistent use of this superb tonic and corrective, which has received the unqualified sanction of the medical fraternity. Give it the fair trial that it deserves, and you will be grateful for this advice.

CASTORIA

for Infants and Children.

"Castoria is so well adapted to children that I recommend it as superior to any prescription known to me." H. A. ARCHER, M. D., 111 So. Oxford St., Brooklyn, N. Y.

"The use of 'Castoria' is so universal and its merits so well known that it seems a work of supererogation to endorse it. Few are the intelligent families who do not keep Castoria within easy reach." CARLOS MARTYN, D. D., New York City, Late Pastor Bloomingdale Reformed Church.

Castoria cures Colic, Constipation, Sour Stomach, Diarrhœa, Eructation, Kills Worms, gives sleep, and promotes digestion, Without injurious medication.

"For several years I have recommended your 'Castoria,' and shall always continue to do so as it has invariably produced beneficial results." EDWIN F. PARDEE, M. D., "The Winthrop," 125th Street and 7th Ave., New York City.

THE CENTAUR COMPANY, 77 MURRAY STREET, NEW YORK.

MOFFAT'S PILLS,

Established by one of our most eminent physicians and recommended by the medical profession and druggists who know their real merit, and are used with more pleasing results than any other medicine.

They act on the stomach, bowels, liver and kidneys, purify and regulate the whole system, and are warranted a certain cure for all Malarious Diseases, Torpid Liver, Impure Blood, Jaundice, Bilious Complaints, Dyspepsia, Loss of Appetite, Indigestion, Costiveness, Nervous and Sick Headache, Female Obstructions and General Weakness, and Diseases of the Bladder and Kidneys, Colds and Fever and Ague. Price 25c per box, plain or sugar coated.

For Sale by Druggists and Dealers in Medicine everywhere, or sent by Mail or Express, prepaid, on receipt of price.

J. P. MILLS. 85 Liberty St., New York.

Bankers and Traders Accident Association of New York,

JOS. W. ABBOTT, Sec'y.

ISSUES PREFERRED RISKS ONLY.

Good Agents Wanted in Indiana.

DORMAN N. DAVIDSON, GENERAL AGENT, 84 East Market Street, Indianapolis.

oct 8-1m

A. HATTERSLEY & SON, PLUMBERS,

Steam and Gas Fitters, 48 East Main St., FORT WAYNE, IND.

WAH KEE & CO.,

—Importers of—

Fine Teas, China and Japan Goods. Fine Laundry Work.

No. 8 West Wayne Street, Fort Wayne, Indiana.

E. J. GOLDEN

Successor to Golden & Monahan,

Has Made a Specialty of the

Underwear Department

And has just placed on sale the best the market affords, from

50c.

Up to the well-hnown brands of

Dr. Jaeger, Holroyd's, Loeb's, Lewis',

And many others. Call and examine before purchasing.

E. J. GOLDEN, 56 Calhoun Street.

CARROLL & SMITH, Practical Painters.

Sign Painting, Graining, Hard Wood Finishing, Paper Hanging and Decorating.

Also, a full line of Mixed Paints, White Lead, Oils, Varnishes, Etc.

All work guaranteed and done in a first-class manner, by CARROLL & SMITH, No 12 East Berry street., Fort Wayne, Ind.

BUSINESS DIRECTORY.

HOTELS.

NEW AVELINE HOUSE—

Newly refitted and refurnished. Lumbard & Baker, Proprietors.

MONEY TO LOAN.

MONEY TO LOAN.

Apply at the Abstract Office. KUHNE & CO., 19 Court Stree

CARPET AND RUG WEAVING.

THE CHICAGO CARPET AND RUG FACTORY

Weaves to Order Rugs from Old and New Carpet Scraps, also from Rags. Portiers from Silk Pieces. Also; Rag Carpet. CHRISTIAN FOX. Corner Wells and Superior Sts. oct3-1m

INSURANCE.

S. C. LUMBARD, Insurance, Real Estate and Loans. Aveline House Block.

D. C. FISHER. Insurance, Real Estate, Loans. No. 22 East Berry street. Fort Wayne, Indiana.

SCHRADER & WILSON. Fire Insurance, Accident Insurance and Employers Liability Insurance. 7 Court Street.

Law, Loan, Insurance and Abstract Office. JAMES E. GRAHAM, Attorney at Law. Insurance, Real Estate, Loan, Collecting and Rental Agent. Insurance, Abstracts and Loans a Specialty. Room 26 Bank Block. - - - Fort Wayne, Ind.

JOE. LOMBARD, AGENT FOR Life and Accident Insurance. Building and Loan Stock. Cheapest and best in the market. Rooms 1 and 2 White Bank Block, Cor. Wayne and Clinton streets. Office Open Every Night.

DRUGGISTS.

LOUIS SCHMIDT & CO. Headquarters for ladies fine Toilet Articles. Perscription Pharmacy. Schmitz Block, 120 Calhoun st., Ft. Wayne, Ind.

GROSS & PELLENS, DRUGGISTS, No. 2 Calhoun st., Cor. Wayne. Telephone 185.

UNDERTAKERS & EMBALMERS.

KELLIN & STRAIT. Undertakers and Embalmers. Telephone No. 202. No. 89 Calhoun street.

BANKS.

OLD NATIONAL BANK. Capital $250,000. Surplus $125,000. Foreign exchange bought and sold. Dollar Deposits Received. Three (3) per cent. interest per annum, paid on certificates of deposit if left four (4) months. Corner Calhoun and Berry Sts.

HAMILTON NATIONAL BANK. Capital $200,000. Surplus $200,000. The Hamilton National Bank will pay interest at the rate of three (3) per cent. per annum on certificates of deposit if left four months. President—Charles McCulloch. Cashier—John Mohr, Jr.

WHITE NATIONAL BANK. Fort Wayne, Ind. Corner of Clinton and Wayne Streets. Interest paid on certificates of deposit at three (3) per cent. per annum if left four (4) months. Deposits of 25 cents or more received. Safe deposit boxes for rent at $5 per annum.

FIRST NATIONAL BANK. Capital and Surplus, $000,000.00. Corner Main and Court Streets. Oldest National Bank in Indiana. Certificates of deposit issued drawing three (3) per cent interest per annum if left four (4) months. J. H. BASS, President. LEM. R. HARTMAN, Cashier.

RESTAURANTS.

HOME RESTAURANT. JOHN CLINE, Prop. Open Night and Day. First-class in every Respect. JOHN CLINE, Prop. 71 Calhoun street.

TICKET BROKER.

KINNER'S CUT RATE TICKET OFFICE. Cheap tickets to all points. Excursion Tickets bought, sold and exchanged. 71 Calhoun St. M. J. BLITZ, Mgr.

ENGRAVER.

ED. C. CLOSE, ENGRAVER. Wood and Metal. Cor. Main and Clinton sts

RENTAL AGENCY.

SCHRADER & WILSON Give special attention to renting houses and collecting rents. Care and management of property solicited. 7 Court Street.

ABSTRACTORS.

THE DREIBELBISS ABSTRACT OFFICE. Rooms 3 and 4 Pixley & Long Building. East Berry Street. Reliable Abstracts Prepared on Short Notice.

PHYSICIANS.

DR. S. H. HAVICE. Diseases of the Nose and Throat. Office Hours, 9 to 11 a. m., 2 to 4 p. m., 7 to 8 p. m. Office: No. 42 W. Berry St., Telephone, No. 66.

DR. B. GARD—To ladies suffering from ailments peculiar to their sex, may consult me free of charge at my office, 13 West Wayne street. Telephone 245.

DR. JOHN SEATON— EYE AND EAR. Office at Dreier Bros'. Drug Store.

DR. A. J. BOSWELL, PHYSICIAN AND SURGEON. Residence—306 E. Lewis street. Offices—E. Wayne st. cor. Barr and 80 Calhoun. Telephones—Office, 282. Residence, 283.

DR. E. L. SIVER— Diseases of the Throat and Nose. N. W. Cor. Calhoun and Washington streets Schmitz Block. Office hours: 9 a. m. to 12 m. and 1 to 4 p. m. Tuesday and Friday eve 7 to 8.

G. W. BOWEN, M. D., Homœopathic Physician and Surgeon. Office hours for consultation, from 9 a. m. to 2 p. m. Sundays, 9 to 12. Office, No. 12 West Main street, Fort Wayne, Ind. Special attention paid to chronic diseases.

DR. P. BLADE, Eye and Ear Infirmary. Fort Wayne Indiana. Office at No. 22 W. Berry St. Office Hours from 10 a. m. till 3 p. m.

DR. T. J. DILLS— No. 40 West Berry Street. DISEASES OF THE EYE AND EAR. Office Hours: 10 to 12 a. m. and 1:30 to 4 p. m.

DR. JNO. J. OGLE, Office and residence, 57 Holton avenue, just north of East Creighton avenue. All Chronic Diseases treated. Diseases of the Air Passages, Stomach, Lyvers and Bowels a specialty. A book of instructions to patients free on application. Twenty Years Experience. Telephone No. 384.

DR. A. E. BULSON, JR. EYE, EAR, NOSE AND THROAT ONLY. No. 52, 54, 56 Pixley-Long Block. Telephone 412. Hours, 9-12 a. m.; 2-4 p. m.

JOHN McLEAN M. D., PHYSICIAN AND SURGEON. Office Rooms 7 and 8 Bass Block, Telephone 401. Residence 249 West Berry st. Office Hours 10 to 12 a. m., 2 to 5 p. m.

ADMINISTRATOR'S SALE!

$60,000 Worth of Men's, Boy's and Children's Clothing to be disposed of regardless of cost. Owing to the death of the late PETER MORGANTHALER (the well known ORIGINAL PETE,) we are obliged to close out our Entire Stock within a short time. There is no Fraud about this Sale, but is a Real, Bona-fide Sale.

MEN'S AND YOUTHS' DEPARTMENT.

Experience has demonstrated that there is a constant demand for good, honest, wholesome, serviceable suits that are stylish, becoming and dressy, and yet not expensive. To meet this demand we have devoted our best efforts in the selection of a beautiful line of Men's and Youth's Clothing for the season's wear, and are offering to the public this Great Sale.

In our opinion we have to be successful and are now ready to show the BEST SUIT for the least money ever shown in the city. It is an absolute certainty that there is not another Clothier in the city that can sell you a Suit of as Good Material, Make and Finish for the price we are going to offer the public in this great ADMINISTRATOR'S SALE.

STYLES the very latest: Single and Double-breasted Sacks, Cutaways, Frocks, Patch Pocket Sacks, some with Double-breasted Vests, Etc., Etc., Etc., Etc.

FABRICS: The selection embraces Imported Clay Worsteds, Unfinished Worsteds, Black Cheviots, Scotch and Irish Cheviots, Twills, Viennas, Fancy and Plain Worsteds, Cassimeres, Etc., Etc., Etc., Etc.

We have without doubt the largest and most complete line of Men's, Boys' and Childrens' Clothing in the city; also, a full line of Gent's Furnishing Goods, and as we are obliged to close out our entire business we have decided to give the public the benefit in this way.

This is the season you all need Clothing at prices the public never saw or heard of before.

Remember these goods are all desirable and new; not even an old garment in the old stock.

We can Surely Save You Big Money on Everything You Purchase at Our Store.

BOY'S AND CHILDREN'S DEPARTMENT.

Our Boys' and Children's Department is chuck full of the Nobbiest and Newest Goods shown any place in America.

We have all sizes and are sure we can suit you with such a large assortment.

Mothers it will pay you well to visit our store during this sale for we will sell you clothing at just one-half the price other clothiers will ask for the same garments. These goods must go and the prices are what is going to make them move.

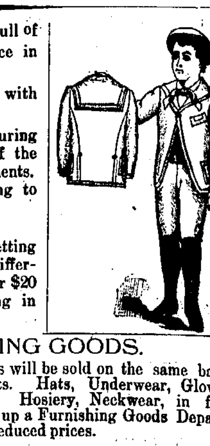

OVERCOATS

For Men and Boys. You will have no trouble in getting a coat to suit you in our store for we have over 200 different styles, grades and colors. Overcoats that sold for $20 will go in this sale for $10, and so it is with everything in our whole store.

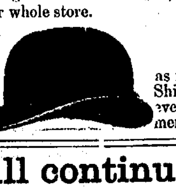

FURNISHING GOODS.

In this department goods will be sold on the same basis as in our various departments. Hats, Underwear, Gloves, Shirts, Collars, Cuffs, Hosiery, Neckwear, in fact everything that goes to make up a Furnishing Goods Department will be sold at greatly reduced prices.

This Sale opens SATURDAY, OCTOBER 15th, at 9 o'clock, and will continue until Every Garment is Sold. If you want to Save Money visit our store.

ORIGINAL PETE, 52 1-2 CALHOUN ST.

WANTED.

WANTED—Girl for general housework. Call [illegible] West Wayne street. 25-tf

WANTED—Five good natural gas fitters. Good wages. Call at 29 West Main St. 3-tf

WANTED—Messenger boys, at Fort Wayne District Telegraph Co., 15 W. Columbia st.

WANTED—Girl to do general housework in small family. Inquire at 300 East Washington street. tf

WANTED—An office boy. State age, references and wages desired. Address M. Sentinel office. 13-2t

WANTED—A steady, sober man to collect and canvas. Good salary. W. J. Armstrong, Supt., 22 Pixley Block, Berry St. 27-tf

WANTED—Boarding; private christian families who would like to give a home to one or two young men at reasonable prices, should send their names to D. P. Bower, general secretary of the city department Y. M. C. A. 13-tf

GOOD Salary Guaranteed to ladies willing to do writing for me at their homes. Address me in own handwriting, with stamped envelope. Miss Edna L. Smythe, South Bend, Ind., proprietor of the famous Gloria Water for the complexion. 13eod1yr

FOR SALE.

FOR SALE—Saloon, with all new fixtures and a first-class down-town location. Address, O. E. Sentinel office. 13-1mo

FOR SALE OR RENT—A dwelling house of 5 rooms on Winter street, near Pontiac. Inquire at 138 Harrison. J. H. Meyer. 11-tf

FOR SALE—The fine brick residence, southeast corner Berry and Union streets. All modern conveniences. Apply to O. S. Hanna, at Nuttman & Co's bank. 21-tf

FOR SALE CHEAP—Eight good milch cows; trade included. For further particulars call at corner Calhoun and Superior street, Henry Rose, blacksmith shop. 13-6t

FOR SALE—A glass-front landau hack, a buckboard, cart, double set of work harness, six second-hand buggies, road wagon and a good cash register. Thos. Hunt, 12 Randolph st. Oct4 1m

FOR SALE—A good paying business, located in the center of the city. The present owner being desirous of selling on account of ill health. Call at the office of W. & E. Leonard, Room 25 Bank Block. 7-6t

FOR SALE—One house, with 15 rooms, centrally located; this is a boarding house, and is an old stand; it is a rare chance for some one. We also have one 5-room house on South Calhoun street, price $1,300, and two on Barr street, price $1,000 each. One on McLaughlin street, south side, price $6.0 if sold soon. Inquire at Dr. Niswonger's office, 29 Calhoun St., Fort Wayne, Ind. Oct14-1m

FOR RENT.

FOR RENT—A livery barn with all modern improvements. Inquire at Ryan Bros', 151 Harrison st., Telephone No. 413. 29-tf

FOR RENT—Three rooms on first floor, suitable for light housekeeping at 173 Jackson street. Water and gas in the house. 13-2t

FOR RENT—A nicely furnished room, suitable for single gentleman; best of references given. Apply at 105 East Washington st. 21-tf

FOR RENT—At 131 East Berry street, house of 7 rooms and bath rooms, with all modern improvements. Inquire at 149 East Berry street. 10-6t

FOR RENT—A modern 10-room house, 111 East Wayne street, in first-class condition; good light east and south. Inquire at Ward's China Store, No. 8 West Columbia street. Sign, big iron dog. 10-tf

PROFESSIONAL.

DOCTOR MARY WHERRY, PHYSICIAN AND SURGEON. Office and residence, 21 Madison street. Specialty—Diseases of women.) Office hours from 8 a. m. to 9 p. m.; from 7 p. m. to 8 p. m.

HOW TO BUILD A HOME.

DO YOU KNOW—That the cheapest place to borrow money is the Fort Wayne Building, Loan Fund and Savings Association, which meets at hall of City Dep't Y. M. C. A. on Calhoun street, first Tuesday after the 15th of each month, at 7:30 o'clock p. m., and will loan from $1,000 to $10,000 in sums of $100 and upwards, on first mortgage, real estate security. Loans made to anyone, whether a member of the association or not. The borrower repays the loan in monthly installments.

F. D. CASANAVE, President.
C. EFFLER, Treasurer.
J. F. NOBANBOUN, Attorney.
Ju 1-tf F. J. MCDONALD, Secretary.

DO YOU WANT A HOME? Parties will do well to call on me and look over my list of bargains. I will build to suit purchaser on any of my vacant lots. I have two elegant farms that I will exchange in part for city property. J. T. CRAWFORD, Rooms 10 and 11 Pixley & Long Block

MISCELLANEOUS.

ARRIVED—Prof. Leon and wife, Gypsy Zora, the celebrated palm and planet readers and mediums, reveal every hidden mystery in life; clairvoyantly your future unerringly predicted. Room 23 West Wayne street, entrance on Harrison street. sept 10-1mo

JUST about once a day, on the average, the foundations of another new house are laid in Lakeside. The rapidity with which that beautiful addition is now building up with handsome homes is greater than ever before. The quality of people it attracts is the very best. It is not too late to build yet this fall. If you have a hundred or two dollars to pay on a lot the Lead Co. will loan you all the money to build. The rent you are paying would soon secure you a home of your own. tf

MONEY TO LOAN—The Tri-State Building and Loan Association will loan you money to pay a mortgage or build you a home at a less rate than anyone else. Do not pay rent or a high rate of interest when you can get the money of the Tri-state Building and Loan Association at a low rate and on such easy terms. One thousand dollars at $12, $14 or $17 per month, to suit borrower. Call at the office of the Association, rooms 13 and 14 Pixley and Long block, and secure full particulars. 27-tf

MONEY TO LOAN—In sums of $100 to $10,000. Lowest rates and easiest terms. Mortgage notes and commercial paper bought and sold.

BARGAINS IN REAL ESTATE.

New 7-room dwelling, W. Superior St.	$1,400
Nice 5-room dwelling, Burgess st.	1,100
Choice 5-room dwelling, E. Wayne St.	1,700
New 5-room dwelling, Archer Ave.	1,800

10 choice lots, Freeman's Add'n., Spy Run Ave. City and suburban property, lots, acres, additions, farms, business chances, etc., for sale and exchange. J. F. CURTICE, Rooms 3 & 4 White Bank Building. aug 24-1mo.

MONEY! MONEY! MONEY!

Stop Paying Rent—Own Your Home.

If You Want Money to Pay Off a Mortgage,

If You Want Money to Improve Your Home or Other Property,

If You Want Money to Help You in Any Way, on Good Security,

Come to the Allen county Loan and Savings Association, rooms 6 and 7 White's Block, and have your wants supplied on the best possible terms for safety and satisfaction to yourself.
T. C. ROGERS, Secretary. ED. WHITE, President.

TO CONTRACTORS.

Sealed proposals will be received by the common council of the city of Fort Wayne at the council chamber, in the circuit court room, until Tuesday, the 25th day of October, 1892, for the following work:

For constructing a 5-foot double-ring brick sewer with the necessary man holes, catch basins and connections commencing at the brick sewer in the alley between Glasgow avenue and Wabash avenue, thence south along said alley to Randall street, thence west on Randall street to Grant avenue, thence south on Grant avenue to Alliger street, thence south on Alliger street to Eliza street, thence west on Eliza street to Walton avenue, thence south on Walton avenue to Hayden street, thence west on Hayden street to Winter street, thence south on Winter street to the south line of the right-of-way of the Wabash railroad.

For constructing a 5-foot double ring brick sewer with the necessary man holes, catch basins and connections from the south line of the Wabash railroad to Pontiac street.

For constructing a 4-foot double ring brick sewer with the necessary man holes, catch basins and connections on Pontiac street from Winter street to Lafayette street.

For constructing a 15-inch clay pipe sewer with the necessary man holes, catch basins and connections, commencing at the Griffith street sewer at the intersection of Griffith street and Brackenridge street, thence east on Brackenridge street to the alley between Fairfield avenue and Ewing street, thence south along said alley to the alley between Baker street and Brackenridge street, thence east along said alley to the first alley east of Ewing street.

For constructing a 12-inch clay pipe sewer with the necessary man holes, catch basins and connections in the alley between Eliza street and Hayden street from Harmer street to Gay street.

For grading to a width of 10 feet and paving with brick to a width of 4 feet the sidewalks on the south side of Herman street from Frederick street to St. Marys avenue.

For grading to a width of 10 feet and pave with brick to a width of 4 feet the sidewalks on the west side of Frederick street from a point 80 feet north of the right-of way of the New York, Chicago and St. Louis railroad to Herman street.

For grading to a width of 10 feet and relaying the brick sidewalks to a width of 5 feet on the east side of DeWald street from DeWald street to Creighton avenue.

For grading to a width of 10 feet and paving with brick to a width of 4 feet the sidewalks on both sides of Boone street from Fry street to the west line of Fry's addition.

For grading Columbia street from the east line of the New York, Chicago and St. Louis railroad to the Maumee river bridge, to a width of 66 feet.

Plans and specifications can be seen at the office of the city civil engineer, where all information concerning the work may be had.

The common council reserves the right to reject any or all proposals.

By order of the common council.
F. M. RANDALL, City Civil Engineer.
sept-29-Oct. 6-13-20

DR. PRICE'S Cream Baking Powder.

Used in Millions of Homes—40 Years the Standard.

Approximating to the Custom.

"Bruddern, I'ze so indispozed wid de rumatiz dis mawnin I finds myself unable to stan up an talk to ye, an so I ax de congregation ter stan up instid whilst I disco'se."—Harper's Bazar.

INDUSTRIAL MATTERS.

Mr. Hardigan Appointed Round House Foreman.

News of the Rail and Shop as Revealed by Our Reporter's Note Book.

Yesterday Foreman W. D. Miller, of the Nickel Plate round house, received notice of the appointment of James Hardigan to the position made vacant by Mr. Miller's resignation. Mr. Miller will turn the office over to his successor next Saturday.

Mr. Hardigan is one of the best known engineers on the Nickel Plate road, having held that position ever since the completion of the line through this city. Previous to his connection with the Nickel Plate Engineer Hardigan ran an engine on the Pittsburg division of the Pan Handle road, making his home at Columbus, Ohio. He was in the employ of the Pan Handle about ten years, first as fireman and later as engineer. He is a pleasant and accommodating gentleman and is very popular with his fellow trainmen. Mr. Hardigan is unmarried, though we understand that he has had several excellent opportunities to embark in the matrimonial sea. For reasons best known to himself however, he has resisted all efforts of the fair sex in that direction and clings tenaciously to single blessedness. He is about thirty-three years old.

BRIEF MENTION.

Frank Opatz, of the Pittsburg blacksmith shop, is on the sick list.

Pittsburg passenger train No. 5 was nearly two hours late this morning.

Jack Lynch, an employe of the Pittsburg copper shop, is sick and off duty.

A. H. Polhamus, who went to Chicago Monday morning, returned home last night.

Capt. H. M. Diehl is again suffering with a lame leg and his place in the Pittsburg shops is vacant.

Matt Baches returned to Wellsville, Ohio, yesterday, after a pleasant visit with his Fort Wayne friends.

No. 5, the north bound Grand Rapids train due here at 2:50 a. m., did not arrive this morning until after 7 o'clock.

Foreman W. D. Miller has concluded to postpone his intended western trip indefinitely. He will retire from his present position Saturday to take a run on the Nickel Plate, but will first rest a few weeks. Mr. Miller has not had a vacation since he was sixteen years old.

Engineer A. J. Ford, of the Pittsburg, is kept from his run by sickness.

Fireman D. Laisure, of the Pittsburg, is sick. Fireman W. R. Weldon is taking a vacation.

H. Gerkens was called to Dunkirk, Ohio, last evening to repair a boiler for the Pittsburg road.

Ed. Hobrock, clerk in the east car shops, is off duty today. Too much wedding is the cause.

James Trythal has recovered from an illness and this morning returned to his duties in the Pittsburg blacksmith shop.

Conductor Erickson is taking a few days rest. During his absence his trains are looked after by Conductor M. O. Ginty.

Dr. J. M. Kells went to Bourbon, Ind., this morning in the interest of the Pennsylvania Volunteer Relief association.

A. C. Hunt and wife, of Chicago, who were the guests of John Manary, of the Pittsburg shops, returned to their home this morning.

Engineers J. G. Carman and D. Rady, and Fireman F. Cattez, of the Pittsburg, have reported for duty after a few days sickness.

Boilermaker John T. Leach was summoned to attend the McCaffrey damage trial this morning. The case promises to continue all week.

No. 339, a Pittsburg freight engine of the class S pattern, broke down while out on the road yesterday and is now in the shops for repairs.

William Shaffer, of the Pittsburg boiler shop, who went to Peru yesterday, has failed to report for duty. He probably got left by the train.

The laying of the gas mains on Home avenue, South Wayne, has been completed and the people out that way will soon be burning nature's fuel.

J. D. Harris, wheel inspector, and John Bryant, of the brass department of the Pittsburg shops, will witness the Columbus day exercises in Chicago next week.

Philip Denaha's condition remains critical, though it was thought he was slightly improved this morning. Philip is employed in the Pittsburg store room.

C. E. Thompson has taken a position in the dispatcher's office in the Pittsburg yards in the east end. Formerly he held a similar position in the "Q" office on the Nickel Plate.

The Rhinesmith & Simonson and the Anthony Wayne factories are preparing to put in electric lights, in order that work can be continued at night. These establishments are very busy this fall.

Calvin Bean, the foreman of the packing room at the Fort Wayne Furniture works, is recovering from a severe attack of rheumatism. Though very lame still, he is able to work and today reported for duty.

M. R. Hardendorf, of the Pittsburg blacksmith shop, has fitted up a notion store in the Hedekin block, on Calhoun street. His brother-in-law will attend the store while Mr. Hardendorf will retain his position in the shops.

Engineer Harry Rogers, of the Pittsburg, was a caller at the road foreman's office yesterday for the first time in three months. He is afflicted with rheumatism, but is now improving and says he will resume his run soon.

J. W. Foley, a carpenter employed by Contractor John Crawford, has an appletree out in full bloom in his yard on Barr street. Hundreds of people called at the promises to see the wonderful sight. A fruit tree in bloom in October in a rarity.

Last year only five deaths occurred on all the railways of the united kingdom, while in the streets of London 147 deaths and 5,784 personal injuries resulted from vehicles of all sorts. This confirms the remark of Charles Francis Adams, who said that no safer place in the world could be found than in the express train on one of the main railways of England. To make railroad travel as safe in the United States as it is in Great Britain should be one of the chief aims of American railroading. There is no reason why the United States should not make as good a showing in this respect as does old England.

The electric light company shipped a six arc light plant to Elkhart today.

The Toledo, St. Louis and Kansas City earned in the first week of October $46,289, an increase this year of $5,220.

T. J. Brown, father of C. F. Brown, one of the clerks in the Standard wheel offices, left for his home at Fremont, Ind., today after a pleasant visit with his son.

Master Mechanic F. W. Morse returned from Peru this afternoon. He was down there in the interest of the Wabash company. The latter company ran eight special trains into Peru yesterday.

W. W. Hall, traveling freight agent for the Chicago, Milwaukee and St. Paul railroad company, was in the city today looking after the company's interests. He was a caller at the electric light works.

There were two sections of No 25, the Columbian express, yesterday. One section was a special loaded with Ohio county officials, who were out appraising the Pennsylvania company's property for taxation.

There were two sections of Pittsburg passenger train No. 3 this morning. The second section was made up of express cars and loaded to the brim. Conductor Phipps brought the train down from Crestline.

John Monning, oiler in the Pittsburg blacksmith shop, claims that he did not lose his vote by moving. He removed a part of his household effects last Friday and since that time has slept in his new quarters and considered them his home.

Workmen are now engaged in building the foundation in the Wabash shops for a mammoth seventy-nine inch tire lathe. The machinery, two car loads, is already in the yards awaiting erection. It was manufactured by the Niles Tool company, of Hamilton, Ohio.

Freeman Furthmiller was around shaking hands with the employes of the Pittsburg planing mills yesterday. Three months ago Mr. Furthmiller was seriously injured by a lumber pile falling upon him and has been unable to work since. He is now in a fair way to recover.

This afternoon three jolly piscatorial artists left for Cedar Creek township, where they will camp out several days. They are Will Dartnell, Lee Vollard and John Sanders, of the paint department of the Pittsburg shops. They will make the trip in the "Itata," Dartnell's sail boat.

Governor Brown, of Maryland, and his staff will pass through this city on the Columbian express next Monday, bound for Chicago. On the following day the Western express No. 9, will have aboard the governor of Deloware and his staff. Both parties go to Chicago to attend the Columbus day celebration. They will return the night of the 21st.

Next week work will commence on the foundation for the storage house of the Ryan Trucking company. The building will have a frontage of 200 feet and a depth of 80 feet. When completed it will be used for cold storage as well as a ware house in which to handle sugar, general merchandise and agricultural implements. This building site is located on Wells street near the Muncie tracks.

A cylinder of a spoke lathe flew to pieces in the Standard Wheel works yesterday, and a piece of the iron struck and badly injured Louis Rampus, the machine operator. Three of his ribs on the left side were broken, the bones being crushed in, a finger on his right hand was broken and the bone of the elbow joint of the right arm was fractured in a serious manner. The man was carried to his home at the corner of Eliza and Harmer streets, and the wounds were dressed by Dr. A. C. Boswell. It is thought that Mr. Rampus is not seriously hurt internally. The injured man, who is about thirty-six years old, has a wife and three children who are dependent on him for support.

The lily is as white as snow,
The rose is as the crimson red;
But neither can surpass in glow,
The color or the brightness shed,
By the sweet lips and teeth allied
That SOZODONT has purified.

There are more than 300 silk factories in operation in this country.

When Baby was sick, we gave her Castoria.
When she was a Child, she cried for Castoria.
When she became Miss, she clung to Castoria.
When she had Children, she gave them Castoria.

Palestine is about one-fourth as large as the state of New York.

Sickness Among Children.

Especially infants, is prevalent at all times, but is largely avoided by giving proper nourishment and wholesome food. The most successful and reliable is the Gail Borden "Eagle" Brand Condensed Milk. Your grocer and druggist sell it.

Is Marriage a Failure?

Who shall decide it? We have concluded long ago that it is a success every time with Simmons' Liver Regulator in the house. It promotes harmony and good nature by preventing any attack of the worst enemy, Indigestion and Dyspepsia, which make discord in the brightest home. You will find the Regulator a good remedy for Biliousness and Sick Headache. It is the household friend.

In Chinese chronology the year 1892 is the year 7,910,341.

If Barytes and other adulterants of White Lead are just as good as

Strictly Pure White Lead

why is it that all the bogus and adulterated white leads are always branded "Pure," or "Strictly Pure White Lead?"

No one ever puts a misleading brand on an article of merchandise, unless he wants to "work off" an inferior for a better.

This Barytes or Baryta, is a heavy white powder, worthless as paint; costing only about one cent per pound and is used to adulterate and cheapen the mixture. No one ever adulterates white lead with an article costing more than Lead.

If you purchase any of the following brands you are sure of having strictly pure white lead—

ANCHOR (Cincinnati)
ARMSTRONG & McKELVY (Pittsburgh)
BEYMER-BAUMAN (Pittsburgh)
COLLIER (St. Louis)
CORNELL (Buffalo)
DAVIS-CHAMBERS (Pittsburgh)
ECKSTEIN (Cincinnati)
FAHNESTOCK (Pittsburgh)
MORLEY (Cleveland)
RED SEAL (St. Louis)
SHIPMAN (Chicago)
SOUTHERN (St. Louis and Chicago)

These brands of strictly pure White Lead and the National Lead Co.'s Tinting Colors are for sale by the best dealers in paints everywhere.

If you are going to paint, it will pay you to send to us for a book containing information that may save you many a dollar; it will only cost you a postal card to do so.

NATIONAL LEAD CO.,
Cincinnati Branch,
CINCINNATI, OHIO.

BUOYANCY OF BODY

can never be realized when the bowels do not act as nature intends they should. Instead, there is headache, weight in the stomach after eating, acidity and belching up of wind, low spirits, loss of energy, unsociability and forebodings of evil. An unhappy condition, but

TUTT'S Tiny Liver Pills

will relieve it and give health and happiness. They are worth a trial.

Specimen Cases.

S. H. Clifford, New Cassel, Wis., was troubled with Neuralgia and Rheumatism, his Stomach was disordered, his Liver was affected to an alarming degree, appetite fell away, and he was terribly reduced in flesh and strength. Three bottles of Electric Bitters cured him.

Edward Shepherd, Harrisburg, Ill., had a running sore on his leg of eight years' standing. Used three bottles of Electric Bitters and seven boxes of Bucklen's Arnica Salve, and his leg is sound and well. John Speaker, Catawba, O., had five large Fever sores on his leg, doctors said he was incurable. One bottle of Electric Bitters and one box Bucklen's Arnica Salve cured him entirely. Sold by Dreier & Bro., Drug store.

Now Try This.

It will cost you nothing and will surely do you good, if you have a Cough, Cold or any trouble with Throat, Chest, or Lungs. Dr. King's New Discovery for Consumption, Coughs and Colds is guaranteed to give relief, or money will be paid back. Sufferers from La Grippe found it just the thing and under its use had a speedy and perfect recovery. Try a sample bottle at our expense and learn for yourself just how good a thing it is. Trial bottles free at Dreier & Bros.'s Drug Store. Large size 50c and $1.00.

Bucklen's Arnica Salve.

The best salve in the world for cuts, bruises, sores, ulcers, salt rheum, fever sores, tetter, chapped hands, chilblains, corns, and all skin eruptions, and positively cures piles or no pay required. It is guaranteed to give perfect satisfaction or money refunded. Price 25 cents per box. For sale by Dreier & Bro.

DR BULL'S COUGH SYRUP

Is still at the front! You can rely on it! It never fails to perform a cure!

Dr. Bull's Cough Syrup is sold by all dealers for 25c

Don't be misled. If a dealer offers you some other "just as good," insist on getting the old reliable Dr. Bull's Cough Syrup. No imitations are as good.

CHEW LANGE'S PLUGS, The Great Tobacco Antidote!—Price 10 Cts. At all dealers.

YOUR LAST CHANCE

Is Coming—October 25 is the Day.

One More Grand Harvest Excursion Via the Wabash Line.

Round trip excursion tickets will be sold on the above date by the Wabash line to points in Arkansas, Texas, Indian Territory, Oklahoma, Mississippi and Tennessee at HALF FARE, or one lowest single trip fare for the round trip, with return limit of twenty days. For rates, routes, maps, time tables and general information call on or address R. G. Thompson, passenger agent, Fort Wayne, Ind. 30-tf

Disastrous Boiler Explosions

Are prevented by inspections as made by the "Hartford" Steam plants. Under this company's charge boilers are frequently examined to determine the strength of each boiler's weak point. (Every boiler has one.) See LUMBARD.
22-eod

Bang! Bang!! Bang!!!

Is heard the gun of the sportsman. Get your outfit together and join their ranks. Tickets at reduced rates are on sale via the Nickel Plate.
sept 22 th&sat-till nov 12

Terrific Explosion.

Many steam users imagine themselves secure against accident because their boilers have never given out and no defect sufficiently prominent to occasion them uneasiness made its appearance. False security. Get "Hartford" inspection and insurance.
22 eod LUMBARD.

Hunting Season Opened.

For special rates to hunting territory call on agents of the Nickel Plate.
sept22-th&sat-till nov 12

FALL ANNOUNCEMENT!

PIXLEY & COMPANY

Now Showing the Most Complete and Varied Assortment of Latest Styles and Novelties in

Men's, Boys' and Children's Suits and Overcoats!

The Correct Shapes in

SOFT AND STIFF HATS For Fall Wear.

An Inspection Of Our New Fall Styles Solicited.

PIXLEY & COMPANY.

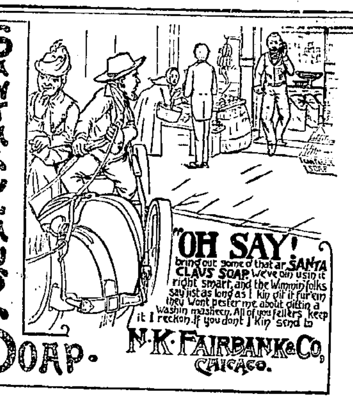

KIRK'S DUSKY DIAMOND TAR SOAP

Healthful, Agreeable, Cleansing.

Cures Chapped Hands, Wounds, Burns, Etc. Removes and Prevents Dandruff.

AMERICAN FAMILY SOAP. Best for General Household Use.

FREE TO CHICAGO. THE MAGNIFICENT.

For how long, after the first reading of the Declaration of Independence, was the old "Liberty Bell" rung?

The Home Jewel will give an elegant Chickering pure-toned, upright piano to the first person answering the above question correctly; two first-class round-trip railroad tickets to Chicago and return and admission tickets for two to World's Fair grounds to witness dedication of buildings October 21, 1892, for each of next two correct answers; a gold decorated China dinner set for the fourth correct answer.

An additional special prize, a beautiful pair of gold and pearl opera glasses, will be given for the first correct answer from each state. Each person answering must send fifteen two-cent stamps for 6 mos. subscription to *The Home Jewel*, the illustrated family paper containing particulars of our prize competition for a free trip to California or Florida. The object of offering these prizes is to increase the circulation of this excellent family paper. Send today and you may secure a costly prize. Names of all prize-winners in October number. Write plainly name, post-office, express office, county and state. Address *The Home Jewel*, Suite 601, Manhattan Bldg., Chicago, Ill.

Burlington Route

BEST LINE CHICAGO TO ST. PAUL AND MINNEAPOLIS

H. J. ASH'S

Elegant New Stove House is open. He is showing a large and handsome line of Stoves at lower prices than ever. It will do you good to examine his Bright New Stock of Kitchen Furnishing Goods. Store open every evening until 9 o'clock. If you are in need of a Stove or Kitchen Goods do not fail to see his stock all marked at bottom Cash Price:

16 EAST COLUMBIA STREET.

Hallo! Hallo!!

Give me Hein & Israel, the Broadway Paper Men. I am sick and tired looking at my dirty walls, when they are almost giving wall paper away. Give them to me quick! They are practical paper hangers and painters and I know they will do me a good job. They will go anywhere in Fort Wayne and Allen county and hang paper. Don't forget the place.

HEINE & ISRAEL,
No. 121 Broadway. Fort Wayne, Ind.

Shirts to Order.

A Perfect Fit Guaranteed.

P. G. KUTTNER,

144 Calhoun Street.

J. M. E. RIEDEL ARCHITECT, SCHMITZ BLOCK, Third Floor.

MERCHANT TAILOR.

FRED HARDUNG,

Merchant Tailor,

Corner Main and Clinton Streets.

MEYER BROS.,

Wholesale and Retail Agents for

NATIONAL White Lead and Colors

Sherwin Williams' Colored House and Barn Paints and Fine Colors.

Carry Ogden's Cottage Paints.

Neal's Carriage Paints.

Farrott's Extra Varnish.

McClosky's Wood Stains, Etc.

Largest Supply of Paint Brushes in the city.

Ask for Our Sample Color Cards.

MEYER BROS.

MASONIC TEMPLE.

FRIDAY, OCT. 14.

Nothing but Laughter!

JAMES T. POWERS

And the Best Comedy Company in America, in

A MAD BARGAIN.

Most Brilliantly Distinct Comedy Success of the Year.

Just Follow the Crowd.

Prices, 25, 50, 75c and $1.

Sale of Seats Wednesday.

NOBBY Fall - Styles

—IN—

Worsted Suitings,
Scotch Cheviots.
Landau Novelties in
Fine Trowserings,
Fancy Vestings.

Fall and Winter Overcoatings at

A. FOSTER,

15 West Wayne Street.

MASONIC TEMPLE.

Saturday, Oct. 15th,

KATE EMMETT'S GREAT PLAY,

THE WAIFS —OF— NEW YORK!

Under the Management of Mr. Harry Williams.

A Powerful Company!
Elaborate Scenery!
A Real Fire Engine!
and Trained Horses!

DON'T FAIL TO SEE THE

Great Harlem Railroad Bridge Scene.

Prices, 25c, 50c and 75c.

Seats on Sale Thursday.

MASONIC TEMPLE.

MONDAY, OCT. 17.

An Irish Treat. The Representative Irish Singing Comedian,

Carroll Johnson,

In His New Scenic Production,

THE GOSSOON!

Everything New and Pretty.

Prices, 25, 50 and 75c.

Seats on Sale Monday.

TEMPLE—EXTRA.

Thursday, Oct. 20.

First Time Here of

CLARA MORRIS,

In D'Ennery's Powerful Play,

Renee De Moray.

Prices $1, 75c and 50c.
Seats on Sale Monday.
Checks given.

FORT WAYNE STEAM CARPET BEATING WORKS.

All kinds of Carpet Taken Up, Cleaned and Relaid.

SATISFACTION GUARANTEED!

Mattresses Made Over on Short Notice.

PAUL E. WOLF,

Nos. 33 and 35 Clinton St.
Telephone No. 404,
Fort Wayne, Ind.

T. W. Loyd's Great Electric Soap,

For cleaning wall paper and fresco work. All orders receive prompt attention, and satisfaction guaranteed. Leave orders at Hoosier Shoe Store, or address, 435 East Washington street. Telephone No. 426. sept 10-1mo

FOR WOMEN ONLY

Mackenzie's Vegetable Tablets are a positive and speedy cure for all forms of Female Weakness. Easy to use—no medicine to swallow—cure certain. Satisfaction guaranteed. Price $1.00 per box. Sent by mail securely sealed upon receipt of price. A treatise on Diseases of Women, free. Address JAMES CHEMICAL CO., Peoria, Ill.
June 23-d-w mo.

E. KRAMER,

SIGN PAINTER.

60 EAST MAIN STREET.

Finest and Best work. Cheapest place in the city. 12-tf

The Pennsylvania Station.

Pennsylvania Lines.

Trains Run by Central Time AS FOLLOWS:
* Daily. † Daily, except Sunday.

From Ft. Wayne to	Leave	Arrive
Valparaiso and Chicago	* 1.45 a m	* 5.00 a m
New York and Washington	* 5.15 a m	* 1.35 a m
Youngstown & Pittsburg	* 5.15 a m	* 1.35 a m
Lima and Crestline	† 7.10 a m	† 6.40 p m
Valparaiso and Chicago	† 7.00 a m	†12.20 p m
Plymouth and Chicago	*10.50 a m	* 2.45 p m
Valparaiso and Chicago	†12.10 p m	†10.20 p m
Canton and Pittsburg	†12.40 p m	†11.55 a m
New York & Washington	* 2.50 p m	†10.50 a m
Pittsburg & Philadelphia	* 2.50 p m	*10.55 a m
Warsaw and Plymouth	† 4.10 p m	† 8.40 a m
Valparaiso and Chicago	* 5.05 p m	* 7.45 p m
New York & Washington	* 7.55 p m	* 5.00 p m
Pittsburg & Philadelphia	* 7.55 p m	* 6.00 p m
New York & Washington	* 9.00 p m	* 5.35 a m
Pittsburg & Philadelphia	* 9.00 p m	* 5.35 a m
Valparaiso & Chicago, arr. except Mon.		1.00 a m

CINCINNATI, WABASH & MICHIGAN RY. (The Elkhart Line.)

Trains leave Warsaw going north.	Trains leave Wabash going south.
No. 1, 5:16 p m	No. 2, 11:00 p m
No. 3, 11:30 a m	No. 4, 7:20 p m
	No. 6, 6:30 a m

W. K. BALDWIN, G. P. and T. A.
*Sunday only. Elkhart, Ind.

TIME TABLE

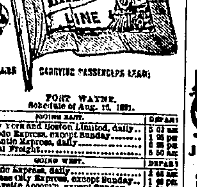

TRAINS CARRYING PASSENGERS LEAVE

FORT WAYNE.
Schedule of Aug. 15, 1891.

GOING EAST.	DEPART
New York and Boston Limited, daily	5 03 am
Toledo Express, except Sunday	1 25 pm
Atlantic Express, daily	6 35 pm
Local Freight	6 50 am
GOING WEST.	**DEPART**
Pacific Express, daily	1 44 am
Kansas City Express, except Sunday	1 40 pm
Lafayette Accom'n, except Sunday	6 30 pm
St. Louis Limited, daily	5 17 pm

INDIANAPOLIS TIME CARD.

Lv. Fort Wayne,	Ar. Indianapolis
5 45 am	10 35 am
1 40 pm	6 20 pm
Lv. Indianapolis.	**Ar. Fort Wayne.**
15 am	11 30 am
1 10 pm	6 30 pm
7 00 pm	6 53 am

Through New York Palace Sleeping Cars, dining car and new free chair cars on the New York vestibule limited. Free chair cars, dining car and Buffalo sleeping car on Pacific Limited Express.

Kansas City Express and Cannon Ball has new free reclining chair cars and Palace Sleepers to Kansas City.

R. G. THOMPSON,
Passenger and Ticket Agent,
Fort Wayne, Ind.

NICKEL PLATE

The New York, Chicago & St. Louis R.R.

[Standard Time.]

	Arrive.	Depart.
Cleveland and Buff. Pass. east	1 30 pm	1 45 pm
Local Freight, east	6 00 pm	6 10 am
Chicago Passenger, west	1 45 pm	2 00 pm
Local Freight, west	5 20 pm	6 45 am

Trains daily except Sunday.

The passenger Equipment of this New Trunk Line is all new and is supplied with the latest appliances necessary to safe and comfortable travel.

Trains depart and arrive at Union Railway Depot, Van Buren street, Chicago, and N. Y. L. E. & W. Railway Depot, Buffalo.

GRAND RAPIDS & INDIANA R. R.

Time Table for Ft. Wayne, in effect Sept. 15, '92.

GOING NORTH.

*For Grand Rapids and North	Lv 3 10 a m
" " "	" 5 05 a m
For Grand Rapids	" 2 35 p m
From Richmond	Ar 6 00 p m

GOING SOUTH.

For Richmond and Cincinnati	Lv 5 45 a m
" "	" 1 00 p m
" "	" 10 10 a m
From Grand Rapids	Ar 7 15 p m

*Daily between Cin. and Grand Rapids. All other trains daily except Sunday.

LAKE SHORE & MICHIGAN SOUTHERN Railway.—Fort Wayne Branch.

SOUTHWARD.	ARRIVE.
No. 163, Way Freight	6 25 pm
No. 155, Cin. Express & Mail	10 25 am
No. 158, Detroit & Ind'pls Ex	2 55 pm
NORTHWARD.	**DEPART.**
No. 2, Way Freight	6 40 pm
No. 157, Through Ex. & Mail	11 50 am
No. 159, Detroit & Ind'pls Ex	4 40 pm

FT. W., C. & L. R. R.
—AND—

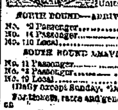

LOCAL TIME TABLE.

In Effect July 27, 1890.

Solid Trains between Ft. Wayne & Connersville —AND— New Castle & Rushville

DIRECT Connections to and from all points in the United States & Canada.

NORTH BOUND—ARRIVE FORT WAYNE.

No. 12 Passenger	Arrive 11 45 am
No. 14 Passenger	" 10 15 pm
No. 110 Local	" 8 00 pm

SOUTH BOUND—LEAVE FORT WAYNE.

No. 11 Passenger	Leave 7 30 am
No. 13 Passenger	" 2 50 pm
No. 19 Local	" 5 30 pm

(Daily except Sunday. *Daily.

For tickets, rates and general information call on R. F. FULLER, Ticket Agent Ft. W., C. & L. Railroad. Or address,
M. C. PARKER, Traffic Manager. C. H. DALY, Gen'l Pass. Agt. INDIANAPOLIS, IND.

FOR SALE—At the SENTINEL Office, bound copies of revised ordinances. 1-tf

Pfeiffer & Schlatter,

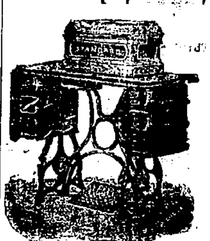

Exclusive agents for the Standard Sewing Machine and Reclining Sleeping Coaches. We make a specialty of Plate and Ornamental Glass; also, of Bronzed and Antique Copper Hardware.

We are headquarters for Paints, Oils, Glass, Sash, Doors, Blinds and a full line of Builders' Hardware.

Call and see us at

38 and 40 E. COLUMBIA ST.,

Telephone No. 86.

FOR RENT!

After January 1st, 1893,

For a Period of Five Or Ten Years.

The Five-Story Building next door to the Sentinel Office, on Calhoun St., Occupied by J. A. Armstrong, as a Wholesale Milliney Store.

CALL AT SENTINEL OFFICE.

I have removed to Corner Lewis and Calhoun Streets (opposite Library Hall).

James Madden,

Plumber, Steam and Gas Fitter.

ESTABLISHED 1845.

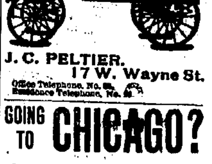

J. C. PELTIER.
17 W. Wayne St.

Office Telephone, No. 88. Residence Telephone, No. 89.

GOING TO CHICAGO?

Parties visiting Chicago for a few days or weeks can obtain

Handsome, Newly-Furnished Rooms

In the Seaverns Building, corner Wabash Avenue and 22d Street. Location convenient to business district, leading Hotels and Restaurants; also to all lines leading to Parks and World's Fair Grounds.

Rooms Single or En Suite. Call at office 2nd floor, No. 181 22nd St., or write for further particulars to

GEO. A. SEAVERNS, 2210 Wabash-ave., Chicago

INDIANA INSURANCE COMPANY Of FORT WAYNE.

Paid-Up Capital, $200,000.00.

Insures against loss by fire on Dwellings, Brick or Frame Stores, Churches, School Houses, Hotels and contents. Brick Manufacturing Risks and Lumber Yards at Adequate Rates.

Office in Bank Building, corner of Main and Court streets.

JNO. H. JACOBS, President.
JNO. E. BEAHLER, Secretary. 19-1-6m

ROBERT SPICE.

WATERWORKS AND GENERAL PLUMBING! Natural Gas Fitting.

A full line of waterworks and plumbing goods, Pumps, Wind Mills and Drive Wells.

48 W. Main St.—Telephone 261.

World's Fair And Return FREE.

WANTED—Boys and girls to sell $36.00 worth of our standard goods and earn a trip to the World's Fair and return, or Bicycle, Gold Watch, etc. Or $3.00 worth get World's Fair Souvenir Coin. Address for circular giving full particulars. HOME MFG. CO., 178 W. Van Buren St., Chicago, Ill.
sept. 1-1mo.

C. W. BRUNS & CO.,

PLUMBERS.

Agents for the Goodrich Self-Heating and Fold ing Bath Tubs.

138 Calhoun St.

CATHOLIC LADY WANTED.

WANTED—Intelligent, industrious lady to receive subscriptions, make collections, and attend to our business in her own locality. References required.

$18 PER WEEK.

Office of CATHOLIC PUBLICATIONS, Fifth Ave. and Madison Sts., Chicago, Ill.
oct 7-d-w-1mo.

ROOT & COMPANY.

◁ IN SEASON! ▷

ATTRACTIVE, NEW, STARTLING NOVELTIES.

CLOAKS, COATS, WRAPS.

The New SeamlessBack Jackets and Capes.
The New Watteau Back Jackets and Capes.
The New Box Pleated Garments.
The New Bishop Sleeve Coats.
The New Reefer Suits.
The New Tailor Made Suits.
All these to be had in Scotch Cheviots, Serges, Storm Cloths, Silks, Etc.

CHILDREN'S SUITS!

We make a great showing of Made-up Dresses for Misses from 4 to 16 years of age.

Russian Blouse Suits. Fancy Dress Suits with Velvet Trimmings, Pretty.

CHILDREN'S JACKETS.

Heavy Jackets for Winter, Fur Trimmed and Plain.

EIDERDOWN CLOAKS.

Plain and Fancies, Velvet and Astrachan Trimmed, Long and Short.

The latest idea for Out-of-door Neckwear.

Furs With Heads.

Milk Seal, Stone Marten, Opossum, Lynx, Coon, Dainty Colors in Pale Pink, Green, Blue, Etc.

Visit the Cloak Room.

THE NEW YORK STORE.

Club No. 3, of the ladies' auxiliary of the city department of the Y. M. C. A., will give an oyster supper and social at the home of Mrs. G. Gould on West DeWald street, tomorrow evening from 6 to 10. Every one is cordially invited.

There will be a meeting of the chairmen of the different committees for the military kirmess at the Princess rink tonight to arrange for that event. The hour of meeting a is placed at 7:30.

A pleasant time was enjoyed by the Queen Esther lodge, Daughters of Rebekah, yesterday afternoon, at the home of Mrs. M. E. Wohlfort, on Calhoun street. Refreshments were served by the hostess. The occasion was the sixty-first anniversary of Mrs. Wohlfort's birthday.

Mr. W. S. O'Rourke and family, of Chattanooga, Tenn., are guests in the city. Mr. O'Rourke may decide to locate here permanently.

IT IS TIME TO WONDER

When such FINE CLOTHING as we are now displaying can be sold at the prices we name.

FINE DRESS SUITS

In Sacks, Cutaways, Prince Alberts and Chesterfield Styles that are made and trimmed in the very best manner and fully equal to custom work, at less than half of their prices.

Business Suits

That are Metropolitan in Style, Color and Finish.

Working Suits

That lend a dignity to labor and that are constructed to withstand hard service.

OVERCOATS

Of every grade, style, color and quality. You'll have no trouble to find what you want in an Overcoat if you will come to us. You will readily see that our styles are correct and that our Overcoats fit. Dont pay your tailor $40 for a coat when you can buy one of the same kind that will fit you equally as well at $20.00.

Sam, Pete & Max.

Fort Wayne Sentinel

THURSDAY, OCT. 13, 1892.

☞Persons Desiring THE DAILY SENTINEL served at their homes can secure it by postal card, request, or order through telephone 173. Where delivery is irregular or too late, please make immediate complaint to the Office.

The Weather.

WASHINGTON, Oct. 13.—Forecast until 8 p. m. Friday. For Indiana—Local showers; southeastly winds; probably cooler by Friday evening.

FRESH LOCAL LINES.

Joseph Morris, of Lima, Ohio, is in the city.

W. D. Baker, of Monroeville, was in the city yesterday.

J. F. Kline, of Richmond, Ind., was in the city yesterday.

Ossian News: "Dave McDowell Sundayed in Fort Wayne."

W. H. Hunter, of Toledo, and G. W. Shaw, are at the Harmon house.

Mr. Simon Strass, of Ligonier Ind., is the guest of Miss Rose Nathan.

Evansville Standard: W. A. Croxton, of Fort Wayne, is in the city."

The many friends of Mrs. David McKay will regret to hear that she is very ill.

C. L. Love, of Grand Rapids, registered at the Harmon house last evening.

John Seys, of the Press, is visiting at Benton Harbor, Mich., his former home.

Bluffton News: "Charles Billman, of Fort Wayne, is now employed by G. D. Shigley."

The aged George Fox is very ill and the physicians have held several consultations.

Mrs. C. B. Fitch, of Breckenridge street, has gone to Avilla, where her father is seriously ill.

One hundred and eighteen Fort Wayne and Allen county people are in the Richmond asylum.

Emmet Commandery will hold a special meeting next Friday evening in their hall. E. J. Lennon is captain.

Mr. and Mrs. William Hasinger and son, Will, of East Williams street, left yesterday for a few weeks visit in Wolcotville, Ind.

John Toole, a traveling man from Utica, N. Y., is very low with typhoid fever at Hope hospital. His parents were telegraphed for.

Dr. Wheelock yesterday operated on Mrs. L. C. Corey, of Peru, for cataract of the eye before students of the Fort Wayne College of Medicine.

Hon. W. F. McNagny will speak at Fremont next Monday evening; at Metz Tuesday evening, and at Hudson on Wednesday evening of next week.

Jim Bush, Harry Russell, Phil Wick, George Strodel, John Voirol, Fred Metty and Will Hennessey are spending a very pleasant week fishing at Porter's farm.

The M. F. P. club met last evening at the residence of F. C. Schwartz to make arrangements for their ball to be given at Sons of Columbus hall next Wednesday evening.

James J. Corbett and his backer, Donaldson, will appear at Goshen next Monday afternoon, under the auspices of the Pottowattomie club, and will give a great sparring exhibition.

Remember the oyster supper to be given by the ladies of the City Y. M. C. A. at the residence of Mrs. T. H. Gould, No. 86 West DeWald street, tomorrow evening from 6 to 10 o'clock.

J. H. Bass has received the two car loads of Galloway cattle from his Brookside farm which were sent to St. Louis and and a number of western fairs. The stock took $650 worth of premiums.

The management of the New Aveline hotel is contemplating the erection of two additional stories to their hotel property. More room is needed. Should the additions be made the hotel will be six stories.

Base ball is about over for the season, so say local base ballists. A game was being arranged between a Fort Wayne team and a nine at Celina, Ohio, but it fell through, the Celina boys not caring to take the risk of coming here.

P. J. Moran, an officer from the reform school at Plainfield, is visiting Superintendent Blake, at the feeble minded asylum. Mr. Moran has been connected with the reform school for several years and is considered one of their best officers.

George Hebbison, of this city, will soon open a new meat market on South Calhoun street, near DeWald, in a building erected by H. G. Granneman, of Springfield, Ill. Mr. Granneman is foreman in the car department of the Wabash railway at Springfield.

Messrs. Lauferty & Co, the Calhoun street clothiers, have set other business firms of this city a good example by getting up a very fine show window for Columbus day. An American eagle in their window is surrounded with strips of bunting and small flags and the whole makes a fine appearance.

S. H. Beverforden, of Kansas City, was in the city for a few hours yesterday, visiting his brother, H. F. Beverforden. Geo. Jaap, of this city, who has a sub-contract for cut stone on a government building in Lafayette, left with Mr. Beverforden for that city. Mr. Beverforden has the original contract for the building.

The ladies auxiliary of the City Y. M. C. A. met it the Y. M. C. A. parlors yesterday afternoon. It was decided to meet hereafter but once a month instead of twice. An oyster supper, to be given at the residence of Mrs. T. H. Gould, No. 86 West De-Wald street, on Friday evening, October 14, was also decided upon. After the supper a social time will be indulged in. All are invited. The auxiliary will be entertained on November 2nd at the residence of Mrs. Diedrick Meyer, No. 22 West Wayne street.

Dr. Heaton, the druggist, still continues to improve.

Dr. Moffat returned home from Marion yesterday evening.

Hon. R. C. Bell, of this city, was the guest of F. E. Foose at Kendallville last Saturday.

The M. F. P. club will give a grand ball in the Sons of Columbus hall next Wednesday evening.

The Ladies' Auxiliary of the railroad department Y. M. C. A. are holding a meeting at their rooms this afternoon.

The Kendallville Sun says: "John Long's family and relatives, of Fort Wayne, spent Sunday in their summer home."

Dr. J. W. Younge lectured at Columbus, Ohio, Tuesday evening to a crowded house. The doctor returned home this morning.

The Huntington Herald says: "Mrs. Martin Noll, of Fort Wayne, is visiting the family of Charles Foster. She is just returning from a visit to St. Louis."

An Angola militia company is arranging to participate in the ceremonies of the dedication of the world's fair buildings at Chicago the latter part of next week.

Mrs. G. B. Smith, of Huntington, and Mrs. Dr. J. W. Younge and family, of this city, left for Chicago today to remain until after the Columbus celebration.

Ross McCulloch and Herbert Bond are gaining quite a reputation as swift cyclers. They made the run from Kendallville to this city in one hour and fifty-two minutes.

A people's party meeting was held last night at Schroeder's hall, Broadway. Speeches were made by Prof. A. Benjamin in German and David B. Law and Carl Peter Swain in English.

A Hamilton correspondent says: "The Fort Wayne people are here repairing the grist mill. As soon as freight can be received at this station they will put in a full roller process."

Ed. Schele has sold a half interest in his barber business to Ed. Sterling, who formerly worked in the Wayne hotel barber shop. They have rented the Y. M. C. A. room and will open a fine shop about the 20th of the month.

Mrs. Harry A. Westerman and daughter, Gertrude, of 281 Main street, have returned from a visit with friends in Philadelphia, Pittsburg, Altoona, Johnstown and Blairsville, Penn. Mrs. Westerman returns much improved in health.

Dr. William Benner, one of the most prominent men of Tiffin, Ohio, is in the city for a few days in the interest of his "cure for baldness," which he contends has "no equal on earth." Dr. Benner is a pleasant, wide awake man and has many friends in Fort Wayne, where he is a frequent visitor.

The Huntington Democrat says: "John Drake went to Fort Wayne this afternoon for a couple of days. He will then go to Kansas City, where he will work upon a railroad.—Mrs. L. B. Smith went to Fort Wayne this morning to visit before going to Chicago, where she will remain some time."

Yesterday Rev. A. K. Zartman attended the sixty-seventh birthday anniversary of Frederick Snyder, a prominent farmer who lives near Arcola. The occasion, he says, was a pleasant one, dinner being served to a number of guests who called to congratulate the gentleman. Levi Bolander, of this city, was present.

Robert Liggett, Esq., of Fort Wayne, that genial republican and patriotic Grand Army man who always sees that everything moves, visited Huntington last evening. He came down to engage the Harrison quartet to sing in Fort Wayne next Saturday evening at a big republican meeting, says the Huntington Herald.

That true friend to all sufferering with colds and coughs, Dr. Bull's cough Syrup, will always help and never disappoint you, as other cough remedies do.

The Hon. John F. Smith, of Westminster, Md., Judge of the Circuit Court of Carroll Co., Md., says: "I have used Salvation Oil for rheumatism. Its effects were prompt and lasting."

MARKETS BY TELEGRAPH.

CHICAGO, Oct. 13.—Closing 1:15 p. m. —Wheat, Oct., 73¼c; Dec., 75⅞@76c; May, 81⅞c.

Corn, Oct., 42c; Nov., 42¼c; Dec., 42⅜@42½c; May, 46⅛c.

Oats, Oct., 29⅞c; Nov., 30⅛c; Dec., 31⅛c; May, 34⅞c.

Pork, Oct., $11.35; Nov., $11.35; Jan., $12.55.

Lard, Oct., $8.35; Nov., $7.42½; Jan., $7.10.

Ribs, Oct., $9.75; Nov., $7.20; Jan., $6.50@6.52½.

UNION STOCK YARDS, Ill., Oct. 13.—Cattle, receipts 17,000; firm.

Hogs, receipts 19,000; weak, 5@10c lower; heavy, $5.10@$5.55; mixed and medium, $5.10@5.50; light, $5.00@$5.45.

Sheep, receipts, 7,000; barely steady.

TOLEDO, Oct., 13.—Closed. — Wheat, cash, and Oct., 74¼c; Nov., 75c; Dec., 76⅞c; May, 82⅞c.

Corn, dull and unchanged.

Oats, nominal.

Cloverseed, Oct., $6.45; Nov., $6.47½@6.50; Dec., $6.55; Jan., $6.65; March, $6.75.

NEW YORK, Oct. 13.–Wheat, No. 2 red winter, 79½@80c cash; Oct., 78⅞c; Nov. 79⅞c; Dec., 81⅛c.

Corn, No. 2 mixed, 51c, cash; Nov.; 50⅞c; Dec., 51⅛c; May,52⅛c.

Oats, No. 2 mixed, 35c cash; Oct., 34⅞c; Nov., 33⅞c.

Rye and barley, nominal.

Sugar, refined, fairly active and steady; cut loaf and crushed, 5 5-16@5⅛c; granulated,4 15-16@5c; powdered, 4 13-16@5c; mould A, 5@5 3-16.

Coffee, spot lots, steady; fair Rio cargoes No. 7, 16c.

Pork, quiet and without change; mess, quoted, $11.75@12.00.

Lard, dull and unchanged.

Butter, steady, with fair demand; creamery, state extras, 24½c; western separated extras, 25c.

Cheese, dull and generally steady; state-factory full cream fancy white, 10c.

Eggs, quiet and steady; state new laid, choice, 23½@24c; western, 22@24c.

Oysters Down Another 3c Can.

S. & W., 26c; Selects Frying, 34c can. Best Celery, 25c bunch.

FRUIT HOUSE.

COMMON COUNCIL.

Reports of the City Clerk. Treasurer and Waterworks Trustees—Contracts and Bonds, Etc.

REPORT OF CITY CLERK.

I herewith submit my report for the month of September 1892, together with the treasurer's report for the same month:

Floating debt, September 1, 1892		$ 186 21
Issued for special purposes as follows:		
Interest on public debt	402 50	
Taxes refunded	12 49	
City Hall	5,825 01	
Engine house fund	1,500 00	
Parks	279 75	
Streets, special	221 40	
Issued for general purposes as follows:		
Sewers, general	$ 184 90	
Streets	1,730 91	
Street lights	1,877 37	
Public grounds and buildings	9 50	
Markets	50 00	
General expenses	48 45	
Police	2,348 79	
Printing	121 00	
Fire department	1,781 41	
Salaries of officers	3,350 00	
Committee duties	137 50	
Legal expenses	29 28	
City scales	65 00	
Public pound	37 50	
Health department	779 77	12,321 60
		$20,950 90
By orders redeemed, as follows:		
General purposes	$ 12,260 15	
Interest coupons redeemed	402 50	
City hall fund	5,825 01	
Engine house fund	1,500 00	
Taxes refunded	12 49	
Parks	279 75	
Streets, special	223 40	$20,443 00
Floating debt, Oct. 1st, 1892.	$	607 29
Clerk's balance		88,583 90
Gives treasurer's balance cash on hand		$89,091 19

BONDED AND FLOATING DEBT.

Oct. 1st, 1891, bonded debt	$728,010 00	
Oct. 1st, 1891, floating debt	514 48	$728,514 48
Oct. 1st, 1892, bonded debt	$724,000 00	
Oct. 1st, 1892, floating debt	561 61	$724,561 61
		$ 4,252 87
Oct. 1st, 1891, cash on hand	$113,639 03	
Oct. 1st, 1892, cash on hand	89,091 19	$24,547 84
Net increase in 12 months		$20,294 97

RUDY C. REINEWALD, City Clerk.

Referred to committee on finance.

REPORT OF CITY TREASURER.

Report of C. J. Sosenheimer, treasurer of the city of Fort Wayne, for the month of September, 1892:

Amount in treasury at close of month of August, as per report		$ 77,080 72
Received during the month on tax duplicate	$ 2,781 71	
Delinquent tax list	1,163 16	
Street improvement fund	5.6 50	
Exhibition licenses	2 00	
Express wagon licenses	5 00	
Hack and 'bus licenses	2 00	
Liquor licenses	603 10	
Sewers	40 00	
Peddlers' licenses	62 00	
City scales	130 10	
Premium	542 00	
Streets, special	364 25	
Fire engine house fund	2,000 00	
Fines and fees	31 00	
Streets	9 25	
Markets	56 00	
Mayor's fees	112 00	
Clerks fees	11 00	
Bonds	24,000 00	32,454 07
Cr. By orders redeemed for general purposes as follows, viz:		
On account of—		
Sewers	174 06	
Streets	1,798 56	
Street lights	1,857 37	
Public grounds and buildings	84 50	
Markets	50 00	
General expense	17 50	
Police	2,315 27	
Health department	446 43	
Printing	121 00	
Fire department	1,718 16	
Salaries	3,350 00	
Committee duties	137 50	
Legal Expense	79 29	
City pound	37 50	
City scales	65 00	12,300 45
By orders redeemed for street improvem't fund	14 49	
Parks	279 75	
City hall fund	5,8.5 01	
Streets, special	221 40	
Fire engine house fund	1,500 00	
Coupons redeemed	402 50	8,243 15
		20,443 60
Cash balance in treasury	$ 89,091 19	

LEDGER BALANCES AT CLOSE OF MONTH.

Cash	$ 83,091 19	
General fund	5,801 91	
Interest fund		9,780 99
Sinking fund		92,481 37
Taxes refunded	10 97	
Streets, special fund		1,122 00
Firemen's pension fund		180 86
Tax duplicate		3,723 00
Delinquent list		2,631 81
Street improvement fund		451 17
City hall fund		21,297 56
Fire engine house fund		3,440 40
Parks	88 00	
	$ 96,068 67	$ 96,068 67

C. J. SOSENHEIMER, city treasurer.

Referred to committee on finance.

REPORT OF WATERWORKS TRUSTEES.

Following is the report of the financial operations of the water works department for the month of September, 1892.

RECEIPTS.

Water rents		$ 790 45
Meter rents		2 40
Special revenue		33 18
Penalties		2 00
Meters		134 83
Pipe laying		27 88
Pumping service		3 86
Services		119 55
Total revenue		$ 1,113 09
Amount on hand as per last report		290 66
Total cash for the month		$ 1,404 25
Amount deposited with city treasurer	$ 1,143 60	
Rebate	24 15	$ 1,167 75
Balance on hand Sept. 1, 1892.		$ 236 60

EXPENDITURES.

City treasurers fund as per last report		$ 9,659 60
Amount deposited during the month		1,143 60
Total waterworks fund		$ 10,803 20
Orders drawn on account of—		
Pumping service	$ 1,044 61	
Officers salaries	247 50	
Office expense	8 20	
Trustees salaries	150 00	
Implements	1 72	
Services	780 05	
Sundries	17 00	
Valves	40	
Pipe laying	8 80	
Reservoir	1,571 59	
Engine house	35 00	
Meter repairs	4 81	
Meters	309 90	
Hydrant repairs	14 00	$ 4,134 25
Balance in treasury Oct. 1, 1892.		$ 6,668 95

WM. BITLER,
C. MC CULLOCH,
HENRY C. GRAFFE,
Trustees.

Referred to committee on water works.

CONTRACT AND BONDS.

The contract and bond, which is recorded in full in contract and bond book 9, page 93, (and which is a part of these minutes) of John McCann, for relaying brick walks on the north side of Superior street from Calhoun street to Harrison street was submitted.
Bond, $3,000.
Surety, Roman Zoeller.
On motion the contract was accepted and bond approved.

The contract and bond which is recorded in full in contract and bond book 9, page 94 (and which is a part of these minutes) of John McCann for paving the sidewalks on the west side of St. Mary's avenue from the L. S. & M. S. R. R. to Burgess street was submitted.
Bond $5,000.
Surety, Roman Zoeller.
On motion the contract was accepted and bond approved.

The contract and bond which is recorded in full in contract and bond book 9, page 95, (and which is a part of these minutes) of John McCann for paving the walks on the east side of DeGroff street from High street to the L. S. & M. S. R. R. was submitted.
Bond, $5,000.
Surety, Roman Zoeller.
On motion the contract was accepted and bond approved.

The contract and bond which is recorded in full in contract and bond book 9, page 96, (and which is a part of these minutes) of John McCann for grading Warsaw street from Suttenfield street to Pontiac streets was submitted.
Bond, $5,000.
Surety, Roman Zoeller.
On motion the contract was accepted and bond approved.

The contract and bond which is recorded in full in contract and bond book 9, page 96, (and which is a part of these minutes) of Gustave Horstman for brick walks on the east side of Oakland street from Huffman street to Archer avenue was submitted.
Bond, $5,000.
Surety, Wm. Horstman.
On motion the contract was accepted and bond approved.

The contract and bond which is recorded in full in contract and bond book 9, page 97, (and which is a part of these minutes) of John McCann for paving the walks on the north side of Burgess street from Saint Marys avenue to the east line of Evan's addition was submitted.
Bond, $5,000.
Surety Roman Zoeller.
On motion the contract was accepted and bond approved.

The contract and bond which is recorded in full in contract and bond book 9, page 99, (and which is a part of these minutes) of Gustave Horstman for walks on the west side of Oakland street from Spring street to Archer avenue was submitted.
Bond $5,000
Surety, William Horstman.
On motion the contract was accepted and bond approved.

The contract and bond which is recorded in full in contract and bond book 9, page 100, (and which is a part of these minutes) of Gustave Horstman for paving the alley between Berry and Wayne streets from Broadway to Van Buren street was submitted.
Bond, $5,000.
Surety, Wm. Horstman.
On motion the contract was accepted and bond approved.

The contract and bond which is recorded in full in contract and bond book 9, page 101 (and which is a part of these minutes) of Gustave Horstman for brick pavement in the alley between Calhoun and Harrison street from Berry to Wayne street was submitted.
Bond, $5,000.
Surety, William Horstman.
On motion the contract was accepted and bond approved.

The contract and bond which is recorded in full in contract and bond book 9, page 102 (and which is a part of these minutes) of Gustave Horstman for brick pavement in the alley between Berry and Wayne streets from Webster to Griffith street was submitted.
Bond, $5,000.
Surety, Wm. Horstman.
On motion the contract was accepted and bond approved.

The contract and bond which is recorded in full in contract and bond book 9, page 103, (and which is a part of these minutes of Julius Remus for paving with cedar blocks Broadway from DeWald street to Creighton avenue was submitted.
Bond, $5,500.
Surety, P. A. Randall.
On motion the contract was accepted and bond approved.

The contract and bond which is recorded in full in contract and bond book 9, page 104, (and which is a part of these minutes) of Julius Remus for sidewalks on the west side of Broadway from Taylor street to Shawnee run was submitted.
Bond, $5,000.
Surety, P. A. Randall.
On motion the contract was accepted and bond approved.

The contract and bond which is recorded in full in contract and bond book 9, page 105, (and which is a part of these minutes) of Frederick Oetting for paving the sidewalks on the west side of Orchard street from High street to Third street was submitted.
Bond, $5,000.
Surety, Wm. Moellering.
On motion the contract was accepted and bond approved.

The contract and bond which is recorded in full in contract and bond book 9, page 106, (and which is a part of these minutes) of Frederick Oetting for walks on McClellan street from Baker street to Chicago street was submitted.
Bond, $5,000.
Surety, Wm. Moellering.
On motion the contract was accepted and bond approved.

The contract and bond which is recorded in full in contract and bond book 9, page 107, (and which is a part of these minutes) of Fred Oetting for walks on the east side of Oliver street from Creighton avenue to Pontiac street was submitted.
Bond, $5,000.
Surety, William Moellering.
On motion the contract was accepted and bond approved.

RESOLUTIONS AND ESTIMATES.

Whereas, The city civil engineer has reported to the common council that John McCann has fully completed and fulfilled his contract for grading, and paving with brick the sidewalks on both sides of Putnam street from Wells street to Franklin avenue; and

Whereas, The common council has approved said report of the city civil engineer, and found that said improvement has been made and completed according to the terms of the contract therefore made. Now, in order that a final estimate thereof may be made, be it

Resolved, That the city civil engineer be required to report to the common council the following facts:

1. The total cost of said improvement.
2. The average cost per running foot of the whole length of that part of said sidewalks so improved.
4. The number of front feet owned by the respective property owners that part of said sidewalks so improved.
5. The amount of such cost for said improvement due upon each lot or parcel of ground bordering on said sidewalks, which amount shall be ascertained and fixed by multiplying the average cost per running foot by the number of running front feet in the several lots or parcels of ground respectively.
6. The description, together with the owner's name of each lot or parcel of ground bordering on said part of said sidewalks so improved.

LOUIS HAZZARD.

Adopted.

REPORT OF CIVIL ENGINEER.

1. I would respectfully report that the total cost of the improvement of grading and paving with brick the sidewalks on both sides of Putnam street from Wells street to Franklin avenue, made under contract with John McCann and recently completed by said John McCann, is $1,069.59.
2. That the average cost per running foot of said sidewalks as improved is 540c.
3. You will find hereto attached a list of the names of each property owner on that part of said sidewalks so improved.
4. Also, attached the number of front feet owned by the respective property owners on that part of said sidewalks so improved.
5. Also, attached the amount of such cost for improvement due from each lot or parcel of ground bordering on said sidewalks. I would further report that there is due from the city of Fort Wayne for the cost and expenses of so much of said work as is occupied by the crossings of streets, the sum of $37.07, leaving a balance to be assessed against the property owners as aforesaid of $1,031.92.

F. M. RANDALL, City Civil Engineer.

Concurred in and estimate referred to committee on streets, city attorney and civil engineer.

Resolved, That the city clerk give two weeks notice in the Fort Wayne Daily Journal that on the 7th day of November, 1892, at 7:30 o'clock p. m., at the office of the city civil engineer that a special committee of said council, appointed for the purpose of giving a hearing on the report of city civil engineer, heretofore ordered for the purpose of making a final estimate of the improvement of grading and paving with brick the sidewalks on both sides of Putnam street from Wells street to Franklin avenue, made and completed by John McCann, and at said time and place said special committee will hear all objections to said reports, and accord a hearing thereon.

LOUIS HAZZARD.

Adopted.

Whereas, the city civil engineer has reported to the common council that Frederick Oetting has fully completed and fulfilled his contract for grading and paving with brick the sidewalks on the west side of Reed street from Creighton avenue to Pontiac street; and

Whereas, the common council has approved said report of the city civil engineer, and found that said improvement has been made and completed according to the terms of the contract therefore made. Now in order that a final estimate thereof may be made, be it

Resolved, that the city civil engineer be required to report to the common council the following facts:

1st. The total cost of said improvement.
2d. The average cost per running foot of the whole length of that part of said sidewalks so improved.
3d. The names of each property owner on that part of said sidewalks so improved.
4th. The number of front feet owned by the respective property owners that part of said sidewalks so improved.
5th. The amount of such cost for said improvement due upon each lot or parcel of ground bordering on said sidewalks which amount shall be ascertained and fixed by multiplying the average cost per running foot by the number of running front feet in the several lots or parcels of ground respectively.
6th. The description, together with the owner's name of each lot or parcel of ground bordering on said part of said sidewalks so improved.

THOS. D. DEVILBISS.

Adopted.

REPORT OF CITY CIVIL ENGINEER.

1. I would respectfully report that the total cost of the improvement of grading and paving with brick the sidewalks on the west side of Reed street from Creighton avenue to Pontiac street, made under contract with Frederick Oetting and recently completed by said Frederick Oetting, is $461.52.
2. That the average cost per running foot of said sidewalk as improved, is $0.32c.
3. You will find hereto attached a list of the names of each property owner on that part of said sidewalk so improved.
4. Also, attached the number of front feet owned by the respective property owners on that part of said sidewalks so improved.
5. Also, attached the amount of such cost for improvement due from each lot or parcel of ground bordering on said sidewalks. I would further report that there is due from the city of Fort Wayne for the cost and expenses of so much of said work as is occupied by the crossings of streets and alleys the sum of $7.47, leaving a balance to be assessed against the property owners as aforesaid of $453.65.

F. M. RANDALL, city civil engineer.

Concurred in and estimate referred to the committee on streets, city attorney and civil engineer.

Resolved, That the city clerk give two weeks notice in the Fort Wayne Daily Sentinel that on the 7th day of November, 1892, at 7:30 o'clock p. m., at the office of the city civil engineer, that a special committee of said council, appointed for the purpose of giving a hearing on the report of the city civil engineer, heretofore ordered for the purpose of making a final estimate of the improvement of grading and paving with brick the sidewalks on the west side of Reed street from Creighton avenue to Pontiac street, made and completed by Frederick Oetting, and at such time and place said special committee will hear all objections as to said reports, and accord a hearing thereon.

THOS D. DEVILBISS.

Adopted.

Whereas, The city civil engineer has reported to the common council that Wilding & Derheimer have fully completed and fulfilled their contract for curbing with stone curbing the sidewalks on both sides of Ewing street from Jefferson street to Brackenridge street; and,

Whereas, The common council has approved said report of the city civil engineer and found that said improvement has been made and completed according to the terms of the contract therefore made. Now, in order that a final estimate thereof may be made, be it

Resolved, That the city civil engineer be required to report to the common council the following facts:

1st. The total cost of said improvement.
2d. The average cost per running foot of the whole length of that part of said sidewalks so improved.
3d The names of each property owner on that part of said sidewalks so improved.
4th. The number of front feet owned by the respective property owners that part of said sidewalks so improved.
5th. The amount of such cost for said improvement due upon each lot or parcel of ground bordering on said sidewalks, which amount shall be ascertained and fixed by multiplying the average cost per running foot by the number of running front feet in the several lots or parcels of ground respectively.
6. The description, together with the owner's name, of each lot or parcel of ground bordering on said part of said sidewalks so improved.

A. KELKER.

Adopted.

REPORT OF CITY CIVIL ENGINEER.

1. I would respectfully report that the total cost of the improvement of curbing with stone curbing the sidewalks on both sides of Ewing street from Jefferson street to Brackenridge street made under contract with Wilding & Derheimer, and recently completed by said Wilding & Derheimer, is $941.35.
2. That the average cost per running foot of said sidewalk as improved, is 40c.
3. You will find hereto attached a list of the names of each property on that part of said sidewalks so improved.
4. Also, attached the number of front feet owned by the respective property owners on that part of said sidewalks so improved.
5. Also, attached the amount of such cost for improvement due from each lot or parcel of ground bordering on said sidewalks. I would further report that there is due from the city of Fort Wayne for the cost and expenses of so much of said work as is occupied by the crossings of streets the sum of $21.60, leaving a balance to be assessed against the property owners as aforesaid of $919.65.

F. M. RANDALL, city civil engineer.

Concurred in and estimate referred to committee on streets, city attorney and civil engineer.

Resolved, That the city clerk give two weeks notice in the Fort Wayne Daily Journal that on the 7th day of November, 1892, at 7:30 o'clock p. m., at the office of the city civil engineer, that a special committee of said council, appointed for the purpose of giving a hearing on the report of the city civil engineer, heretofore ordered for the purpose of making a final estimate of the improvement of curbing with stone curbing the sidewalks on both sides of Ewing street from Jefferson street to Brackenridge street made and completed by Wilding & Derheimer, and at said time and place said special committee will hear all objections as to said reports, and accord a hearing thereon.

A. KELKER.

Adopted.

Whereas, The city civil engineer has reported to the common council that Gustave Horstman has fully completed and fulfilled his contract for grading and paving with vitrified paving brick the alley between Berry street and Main street from Harmony Court street to Harrison street; and

Whereas, The common council has approved such report of the city civil engineer, and found that said improvement has been made and completed according to the terms of the contract therefore made. Now, in order that a final estimate thereof may be made, it is

Resolved, That the city civil engineer is required to report to the common council the following facts:

1. The total cost of said improvement.
2. The average cost per running foot of the whole length of that part of said alley so improved.
3. The names of each property owner on that part of said alley so improved.
4. The number of front feet owned by the respective property owners on that part of said alley so improved.
5. The amount of such cost for said improvement due upon each lot or parcel of ground bordering on said alley, which amount shall be ascertained and fixed by multiplying the average cost per running foot by the number of running front feet in the several lots or parcels of ground respectively.
6. The description, together with the owner's name of each lot or parcel of ground bordering on said part of said alley so improved.

PETER EGGEMANN.

Adopted.

REPORT OF CITY CIVIL ENGINEER.

1. I would respectfully report that the total cost of the improvement of grading and paving with vitrified paving brick, the alley between Berry street and Main street, from Harmony Court to Harrison street, made under contract with Gustave Horstman, and recently completed by said Gustave Horstman, is $460.71.
2. That the average cost per running foot of said alley, as improved, is $1.232.
3. You will find hereto attached a list of the names of property owner on that part of said alley so improved.
4. Also attached the number of front feet owned by the respective property owners on that part of said alley so improved.
5. Also, attached the amount of such cost for improvement due from each lot or parcel of ground bordering on said alley. I would further report that there is due from the city of Fort Wayne for the cost and expenses of so much of said work as is occupied by the crossing of streets and alleys the sum of $87.90, leaving a balance to be assessed against the property owners as aforesaid of $460.71.

F. M. RANDALL, city civil engineer.

Concurred in and estimate referred to committee on streets, city attorney and city civil engineer.

Resolved, That the city clerk give two weeks notice in the Fort Wayne Daily Sentinel that on the 7th day of November, 1892, at 7:30 o'clock p. m., at the office of the city civil engineer, that a special committee of said council, appointed for the purpose of giving a hearing on the report of the city civil engineer, heretofore ordered for the purpose of making a final estimate of the improvement of grading and paving with vitrified paving brick the alley between Berry street and Main street, from Harmony Court street to Harrison street, made and completed by Gustave Horstman and at said time and place said special committee will hear all objections as to said reports, and accorded a hearing thereon.

PETER EGGEMANN.

Adopted.

An estimate in favor of W. H. Oetting for grading Taber street was referred to committee on streets and engineer.

It is not what its proprietors say but what Hood's Sarsaparilla does that tells the story of its merits. Hood's Sarsaparilla cures.

Attention Comrades.

The Soldier's Democratic will meet Thursday, evening, October 13, at 7 o'clock sharp. Transact regular business and adjourn to the Randall hall to hear the speech of Hon. S. M. Foster.

M. V. B. SPENCER, President.
C. E. WEBER, Secretary. 12-2t

Chestnuts and Cranberries Down.

New Chestnuts down to 15c qut.
Cape Cod Cranberries, best quality dark colored, 7c quart.
New York Quinces, 60c peck.
Michigan Peaches, 25c basket.
Michigan Grapes, 25c basket.

FRUIT HOUSE.

ATTENTION DEMOCRATS.

All members of the Hendricks and Jeffersonian clubs are invited to be at Randall hall at 7:30 this evening to hear Hon. S. M. Foster reply to Judge Taylor.

Fresh Lobsters boiled today.
LEWIS' FISH STORE,
38 Harrison street.

ATTENTION DEMOCRATS.

All members of the Hendricks and Jeffersonian clubs are invited to be at Randall hall at 7:30 this evening to hear Hon. S. M. Foster reply to Judge Taylor.

Call and see the Boko. No. 255 Calhoun street.

Clizbe's Rose Mutton Cream.

Fine for Babies, Toilet and Medicinal use. All druggists. J. L. Clizbe, Fort Wayne, Ind. 10-6t

OSBORNE DANCING ACADEMY,

Rifles' Hall Corner of Wayne and Clinton Streets.

Tuesday, at 7:30 p. m., beginners class.
Thursday, at 7:45 p. m., advance class.
Saturday, at 2 p. m., children's class.
Saturday, at 4 p. m., children's advance class. 7-4f

Lincoln Tea cleanses the system effectively, dispells colds, headaches, and cures habitual constipation.

Boiler Explosion.

Accidents of this character will happen whether you like to think so or not. To obtain "conditions of ordinary safety" have your boiler inspected by the "Hartford."

22-eod LUMBARD.

Tresselt's Hungarian Process and Silver Dollar Flour are the best in the market. Take no other. Also "Pillsbury's Best," Springwheat Patent. s11-1m

Money to Loan.

In sums of three hundred dollars and over. First mortgage security on improved city property. Apply to
W. G. Colerick,
8-5t 22 Court street.

Railroad News Stand,

270 Calhoun Street.

Headquarters for Periodicals, Chicago, Cleveland, Cincinnati and Detroit Dailies.
Full line of Cigars and Tobacco. Candies and Chewing Gum.

◁"MUSIC SCHOOL"▷

—OF—

Voice Culture and Instrumental Music,

49 West Berry Street.

Fourth Year Begins Monday, Sept. 5th, 1892.

Mrs. L. WEBB BANNISTER.

THE PEOPLE'S STORE,

(Pixley & Long Block, East Berry Street.)

Grand Opening Display of FALL AND WINTER CLOAKS AND FURS,

Commencing Saturday, Oct. 8.

We Shall Make a Special Display of

EXCLUSIVE NOVELTIES!

In Ladies', Misses' and Children's Cloaks.

All the latest Shapes will be shown, including the new "Russian Back" Coats, "Wattean Pleats" and the Famous "Dolgorouki" Garments.

PRICES GUARANTEED LOWER THAN ANYWHERE ELSE.

Some Special Attractions for the opening. Black Cheviot Cloth Jackets, Fur Collar and Edge, at $3 25, worth $5.00.

Black Beaver Cloth Jackets, Full Fur Shawl and Collar, at $5.00, actually worth $7.50.

Tan Cheviot Jackets, Opossum Shawl and Collar, Half Satin Lined, $7.50, should be $10 00.

Black Cheviot Jackets, Real Astrachan Shawl and Collar Half Silk Lined, at $7 50, would be cheap at $10.00.

Jackets at Half Price.

150 Manufacturers' Sample Jackets, Newmarkets and Gretchens, the Latest Styles, only one of a kind. We shall offer during next week at HALF PRICE.

Full Line of FUR CAPES, MUFFS, ETC., at our USUAL LOW PRICES.

Dont fail to come and see the display of Cloaks. Come whether you intend to purchase or not. We will be pleased to show you the stock anyway.

One Price to All.

BEADELL & COMPANY,

THE PEOPLE'S STORE.

BEST LIGHTED STORE in the CITY.

✛ ARCADE ✛ JEWELRY STORE

Did it ever occur to you that the Largest Bargain does not always come from the largest store?

We invite you to visit our store, see the goods and get our prices, if you want to buy or not.

We Can Save You Money.

We sell nothing but the best of goods and everything warranted as represented.

Repairing a Specialty.

✻YOUNG,✻ The Arcade Jeweler.

DANCING ACADEMY.

The classes are as follows:
Beginners—Monday and Thursday evenings.
Advanced—Tuesday and Friday evenings.
On Friday evenings lesson from 8:15 to 9 o'clock. Social from 9 to 11.
Children—Saturday afternoon; beginners, 3 to 4; advanced, 4 to 5; social time, 5 to 4; advanced, 5 to 5:30.
Private lessons given at any time. For further particulars call at the hall, in Foster block, at any time. MARY FARNAN.

ROBERT OGDEN.

Plumbing, Steam and Gas Fitting. Metropolitan Automatic Injector.

General Repairing.

26 EAST BERRY ST.

THE FIRST GOOD OPPORTUNITY GIVEN THIS YEAR.

For the next 30 days you can buy your Wall Paper below wholesale prices as we have the largest and most complete line in the city and are compelled to make room for next year's goods.

We will give a discount of 10 per cent. on the lowest prices you can obtain of any dealer in the city during the time mentioned.

FRED KREIBAUM,
No. 90 Barr Street.

Hair Dressing Parlors,

29 East Washington Street.
Manufacturing a Specialty.
Also Kid Gloves Nicely cleaned.
MRS. I. M. SMITH.

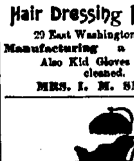

See Our Line
—OF—
Baby Carriages.

J. A. M. STORM,
Dealer in Hardware.
No. 7 E. Columbia St.

FOR REFRESHMENTS

—CALL AT—

The Fort Wayne Candy Bazaar,

Where you will find
FRESH CANDIES, CAKE, ICE CREAM, CIGARS, ETC.,
FRESH EVERY DAY.

Cor. Berry & Harrison Sts.

The Paper on Which "The Sentinel is Printed is Furnished by FISHER BROTHERS.

Manufacturers and Jobbers of

✦✦P·A·P·E·R✦✦

Of All Kinds.

STATIONARY, ETC.

125 CALHOUN STREET, FORT WAYNE, INDIANA.

WALL PAPER

—AT—

B·R·I·M·M·E·R·'S.

ALL THIS YEAR'S PATTERNS.
NO OLD STOCK.

Remember we give you Side Wall Borders and Ceilings to Match, and at LOW PRICES.

33 WEST MAIN ST.

L. O. HULL,

WALL PAPER,

(best patterns, and colorings, lowest prices.)

Paints, Artist's Materials, Window Curtains, Window Glass.

HOUSE AND SIGN PAINTING.

Paper Hanging, Decorating, Etc.

First-class Work, Prompt Service, Lowest Prices.

Special Bargains in Remnants Every Wednesday.

No. 90 Calhoun Street.